

This drawing and the material appearing herein, constitute original and unpublished work of Feinknopf Macioce Schappa Architects, Inc. and may not be used on any project for a purpose, nor may the same be copied (except by the governmental agencies required by law), or disclosed without written consent of the architect.

© COPYRIGHT FEINKNOPF MACIOCE SCHAPPA, ARCHITECTS, INC.

PROJECT #	PROJECT MANAGER
DATE	DRAWN BY
SCALE	REVIEWED BY
NOTES	

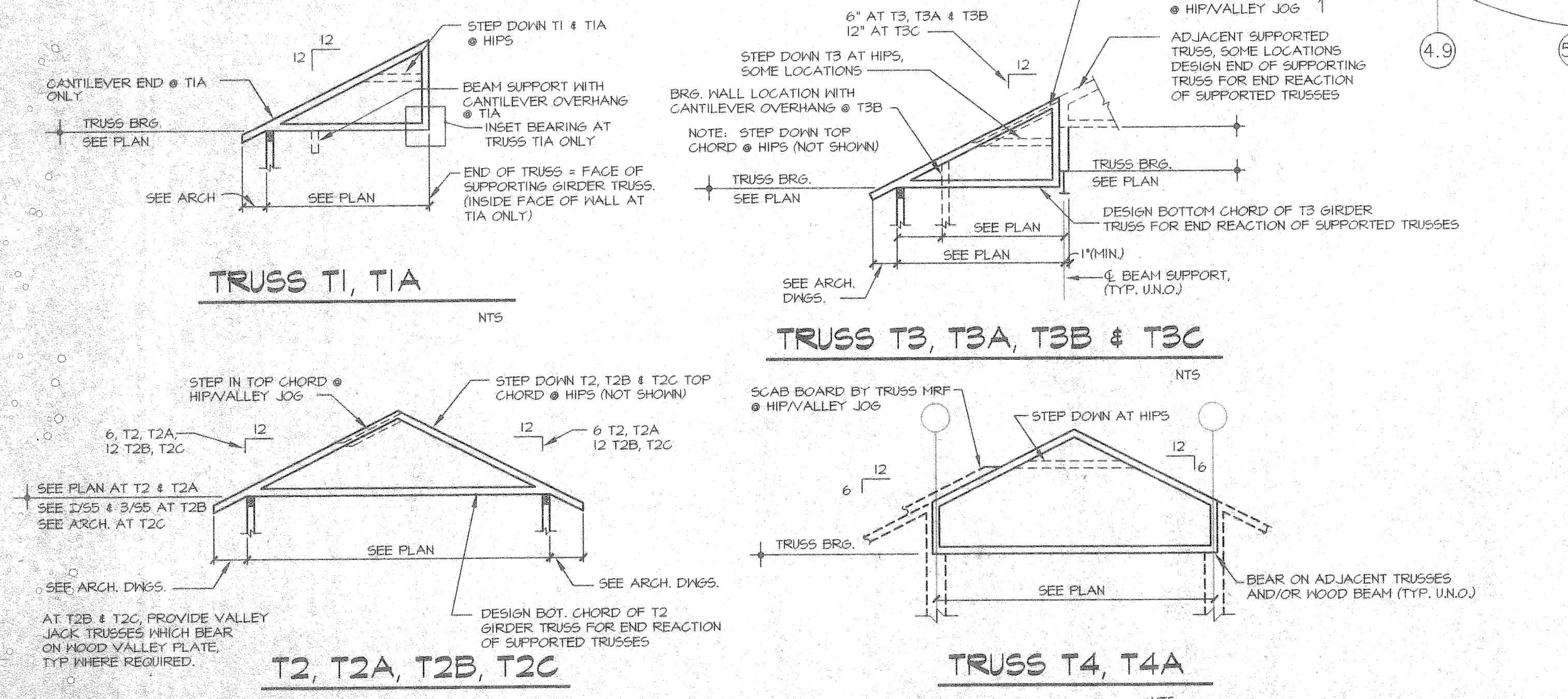
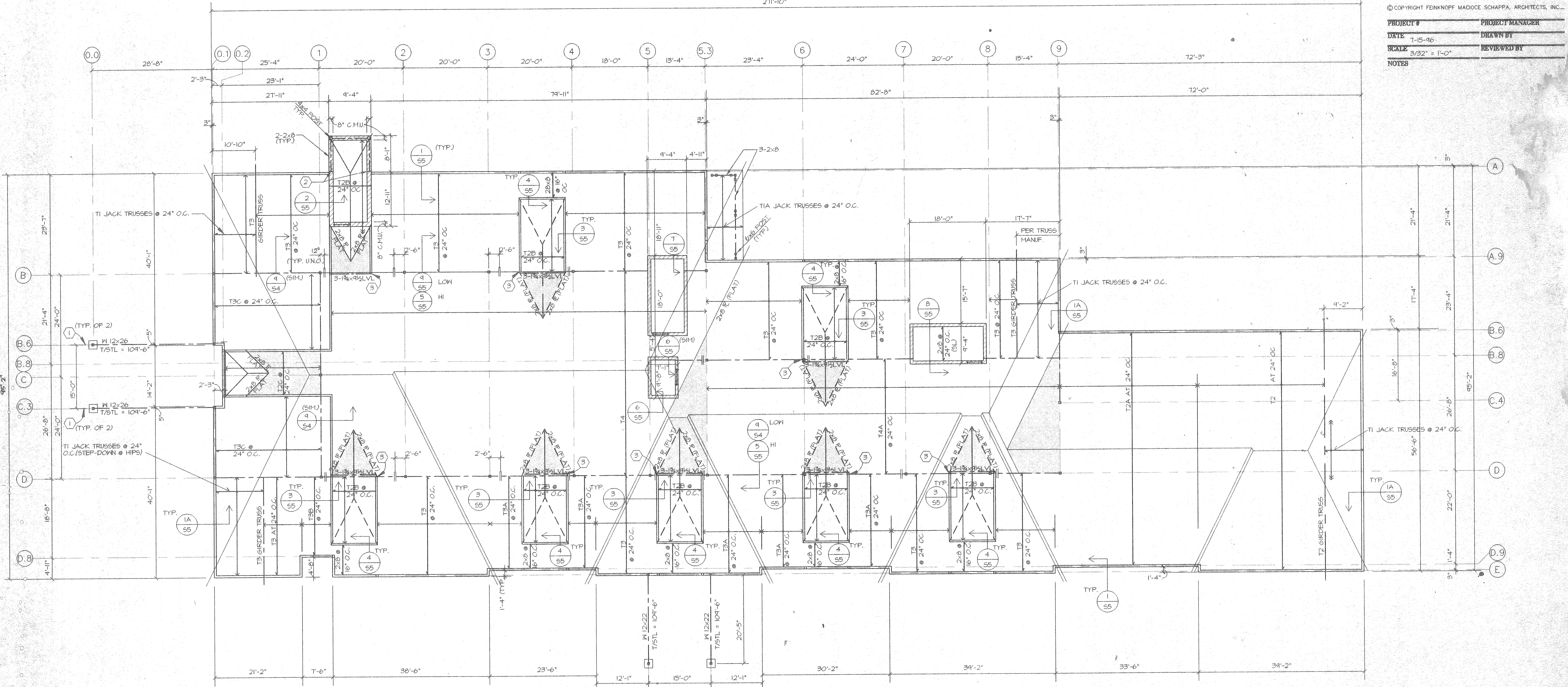

## A ROOF FRAMING PLAN

3/32" = 1' - 0"

### ROOF FRAMING PLAN NOTES

- ROOF CONSTRUCTION: 1/2" PLYWOOD SHEATHING OVER PRE-ENGINEERED ROOF TRUSSES AND/OR RAFTERS.
- TRUSS BEARING ELEVATION = 110'-0" TYP. AT PERIMETER WALLS, UNO.  
TRUSS BEARING ELEVATION = 111'-8 1/2" TYP. AT INTERIOR STEEL BEAM SUPPORT, UNO.
- (SL) INDICATES SLOPING MEMBER.
- PROVIDE ADDITIONAL TRUSSES AND STICK FRAMING AS REQUIRED FOR THE SUPPORT OF MECHANICAL EQUIPMENT. COORDINATE THE SIZE AND LOCATION OF MECHANICAL EQUIPMENT WITH THE MECHANICAL CONTRACTOR.
- SEE SHEET S5 FOR STRUCTURAL NOTES.
- SEE SECOND FLOOR FRAMING PLAN NOTES ON SHEET S2 FOR ADDITIONAL NOTES.
- COORDINATE ALL DIMENSIONS WITH ARCHITECTURAL DRAWINGS. SEE ARCHITECTURAL DRAWINGS FOR DIMENSIONS NOT SHOWN.
- SHADED AREAS SHOWN ON PLAN INDICATE VALLEY JACK TRUSS FRAMING AND/OR 2x6 OVERLAY FRAMING AT 24" O.C.
- CANOPY SUPPLIER SHALL DESIGN THE CANOPY AND ITS ATTACHMENTS TO THE SUPPORTING STEEL BEAMS TO RESIST ALL APPLICABLE LOADS PER THE OHIO BASIC BUILDING CODE.

### CODED NOTES

- 4" T55 x 5 x 1/4 W/ 1/2" CAP PL. AND 4-3/8" BOLTS AND 3/4" x 11 x 11 BASE PL. AND 4-3/8" x 16" LONG ANCHOR BOLTS, TOP OF CAP PL. = UNDERSIDE OF STEEL BEAM BOTTOM OF BASE PLATE = 4'-5".
- SIMPSON HUS28-21F HANGER CONNECTOR. HANG WOOD BEAM FROM TOP OF WOOD PLATE AT ELEVATION = 11'-5 1/2".
- PROVIDE 2-6" x 20 GAGE BEARING STUDS IN DORMER WALLS BELOW EACH END OF LVL ROOF BEAM. PROVIDE 3-2x6 JACK STUDS FROM LVL ROOF BEAM BEARING DOWN TO CONT. DOUBLE TOP PLATE OF METAL STUD WALL.

NO.	REVISION DESCRIPTION	DATE
-----	----------------------	------

**FEINKNOPF  
MACIOCE  
SCHAPPA  
Architects, Inc.**

274 Marconi Boulevard, Columbus, Ohio 43215  
tele (614) 221-3192 fax (614) 221-5601

JASONWAY MED OFFICE	SHEET TITLE	SHEET NO.
	ROOF FRAMING PLAN	53

