

SMC
 STALEY MECHANICAL
 CONSULTING, INC.
 303 S. CHAPEL STREET
 LOUISVILLE, OHIO 4661
 (513) 875-7241 F. (513) 875-7245
 ©COPYRIGHT 2007

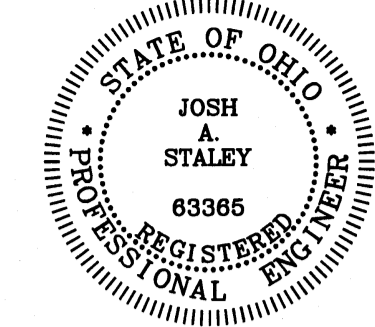

GENERAL NOTES

- ① SEE ARCHITECTURAL DETAILS FOR EXACT LOCATIONS AND DIMENSIONS OF EQUIPMENT, FIXTURES, OPENINGS AND OUTLETS. COMMUNICATE WITH ARCHITECT ANY DISCREPANCIES.
- ② PROVIDE EXISTING FLOOR, CEILING OR WALL CUTTING AND PATCHING TO MATCH EXISTING CONDITIONS FOR ANY PLUMBING WORK AS REQUIRED.
- ③ REMOVE EXISTING PIPING AS REQUIRED AND CAP BEHIND WALLS, ABOVE CEILING OR BELOW FLOOR AS CLOSE TO MAIN AS POSSIBLE. LEAVE NO PIPING EXPOSED IF NOT REUSED.

CODED NOTES

- ① REMOVE EXISTING WATER CLOSET. CAP EXISTING WATER LINE AND SANITARY AT MAINS. PATCH FLOOR AND WALL TO MATCH EXISTING CONDITIONS. WATER CLOSET TO BE REUSED. REFER TO NEW PLAN FOR MORE INFORMATION.
- ② REMOVE EXISTING LAVATORY. CAP EXISTING WATER LINES AND SANITARY AT MAINS. PATCH FLOOR AND WALL TO MATCH EXISTING CONDITIONS. LAVATORY TO BE REUSED. REFER TO NEW PLAN FOR MORE INFORMATION.
- ③ REMOVE EXISTING SINK. CAP EXISTING WATER LINES AND SANITARY AT MAINS. PATCH FLOOR AND WALL TO MATCH EXISTING CONDITIONS. SINK TO BE REUSED. REFER TO NEW PLAN FOR MORE INFORMATION.
- ④ REMOVE ELECTRIC WATER COOLER. CAP EXISTING WATER LINES AND SANITARY AT MAINS. PATCH FLOOR AND WALL TO MATCH EXISTING CONDITIONS. SINK TO BE REUSED. REFER TO NEW PLAN FOR MORE INFORMATION.
- ⑤ REMOVE EXISTING MOP BASIN. CAP EXISTING WATER LINES AND SANITARY AT MAINS. PATCH FLOOR AND WALL TO MATCH EXISTING CONDITIONS. SINK TO BE REUSED. REFER TO NEW PLAN FOR MORE INFORMATION.
- ⑥ EXISTING WATER CLOSET TO REMAIN.
- ⑦ EXISTING LAVATORY TO REMAIN.
- ⑧ EXISTING SINK TO REMAIN.
- ⑨ EXISTING SHOWER TO REMAIN.
- ⑩ REMOVE EXISTING WATER CLOSET FOR PLACEMENT OF NEW ADA WATER CLOSET.

PLUMBING SYMBOL LEGEND

ABBREVIATION	SYMBOL	DESCRIPTION
SAN(E)	—SAN(E)—	EXISTING UNDERGROUND SANITARY
SAN	—SAN—	UNDERGROUND SANITARY
DCW(E)	—DCW(E)—	EXISTING DOMESTIC COLD WATER
DCW	—DCW—	DOMESTIC COLD WATER
DHW(E)	—DHW(E)—	EXISTING DOMESTIC HOT WATER
DHW	—DHW—	DOMESTIC HOT WATER
DHWR(E)	—DHWR(E)—	EXISTING DOMESTIC HOT WATER RETURN
DHWR	—DHWR—	DOMESTIC HOT WATER RETURN
WC(E)	WC-E	EXISTING WATER CLOSET
WC	WC-1	WATER CLOSET
LAV(E)	LAV-E	EXISTING LAVATORY
LAV	LAV-1	LAVATORY
SK(E)	SK-E	EXISTING SINK
SK	SK-1	SINK
MB	MB-1	MOP BASIN
EWC	EWC-1	BOTTLED WATER DISPENSER
CO(E)	CO-E	EXISTING CLEANOUT
CO	CO-1	CLEANOUT

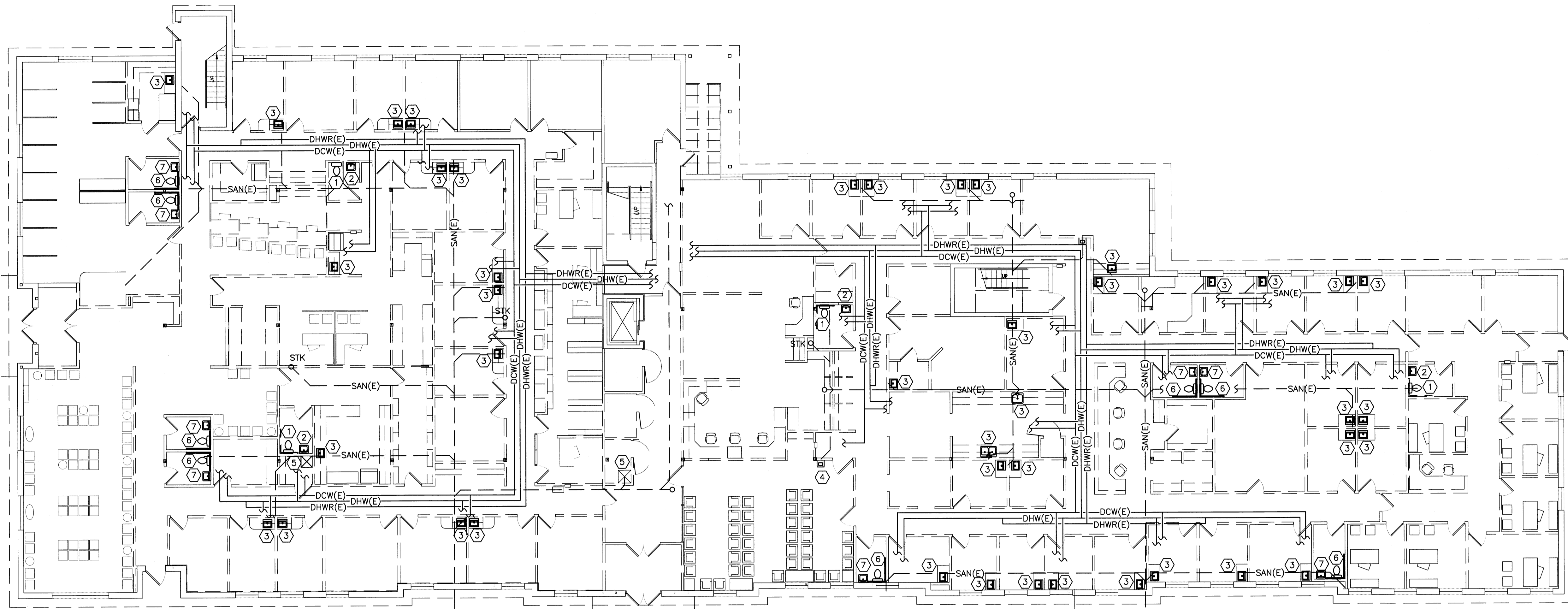

FIRST FLOOR PLUMBING DEMOLITION PLAN

SCALE: 3/32" = 1' - 0"

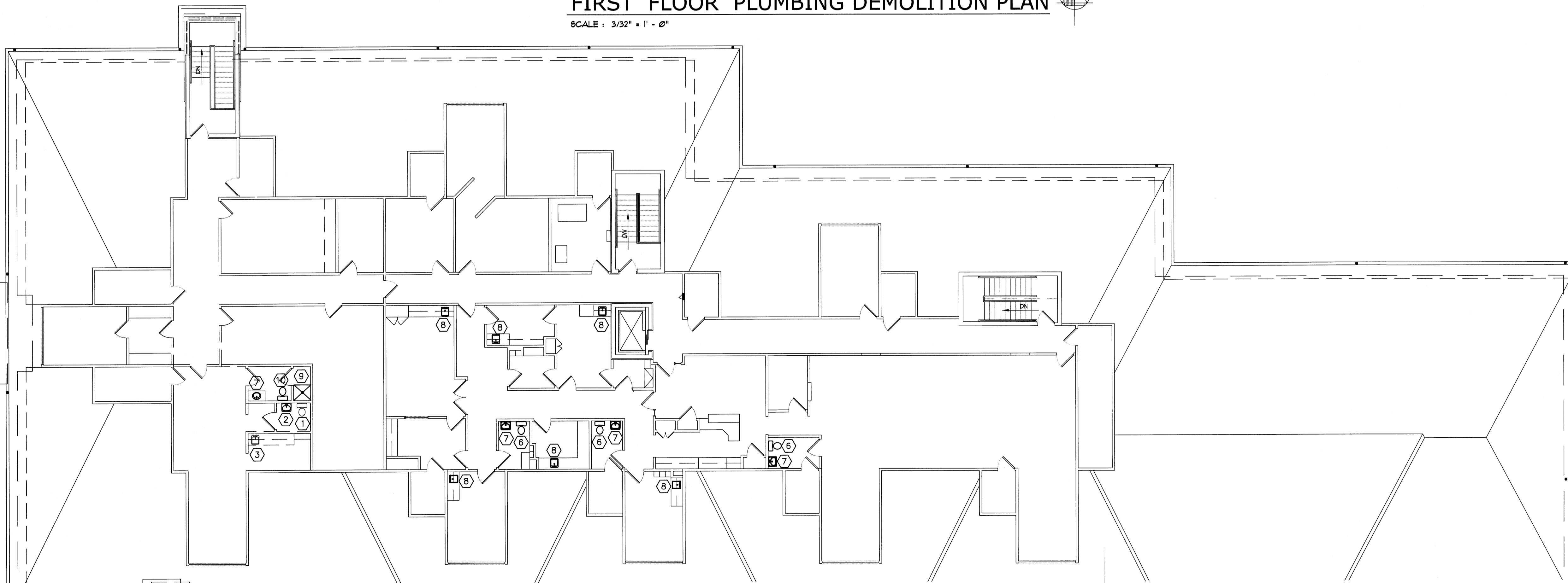

SECOND FLOOR PLUMBING DEMOLITION PLAN

SCALE: 3/32" = 1' - 0"

revisions

3660 embassy parkway
 akron, ohio 44333
 tel. 330.666.5770
 fax. 330.666.8812
 web site www.mam-architects.com

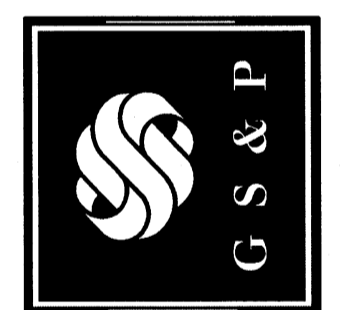
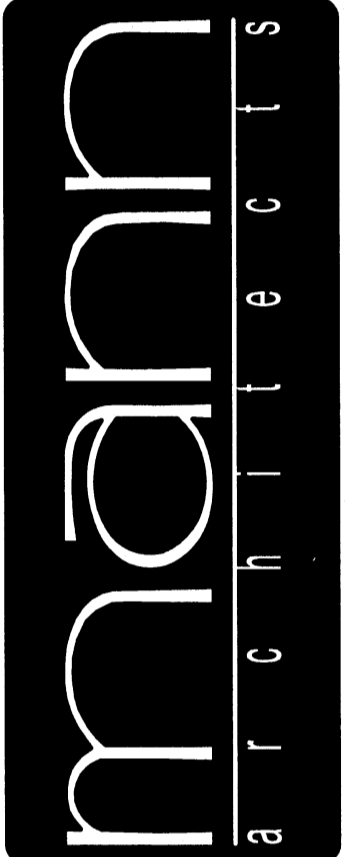

drawing

PLUMBING DEMOLITION PLAN scale AS NOTED
 project no. 11406 date OCTOBER 23, 2007

COLUMBUS ONCOLOGY

JASONIAT PROFESSIONAL BUILDING
 812 JASONIAT AVENUE, SUITE A
 COLUMBUS, OHIO 43214-2325

