

SMC
 STALEY MECHANICAL
 CONSULTING, INC.
 302 S. CHAPEL STREET
 LOUISVILLE, OHIO 4606
 502.875.7944 & 502.875.7945
 © COPYRIGHT 2007

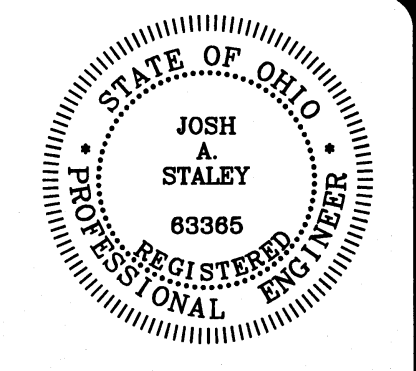

GENERAL NOTES

- SEE ARCHITECTURAL DETAILS FOR EXACT LOCATIONS AND DIMENSIONS OF EQUIPMENT, FIXTURES, OPENINGS AND OUTLETS. COMMUNICATE WITH ARCHITECT ANY DISCREPANCIES.
- THIS CONTRACTOR TO PROVIDE ALL OPENINGS IN EXISTING STRUCTURE AS REQUIRED FOR NEW WORK INCLUDING FLASHINGS AND REPAIRS FOR ROOF OPENINGS AND CAULKING AND SEALING FOR WALL OPENINGS LEAVING A WEATHER-PROOF CONDITION.
- THIS CONTRACTOR TO PATCH ANY UNUSED OPENINGS LEFT FROM DEMOLITION WORK LEAVING A LIKE NEW CONDITION. SEAL ANY ROOF OR WALL OPENINGS WEATHER-PROOF.
- COORDINATE ALL INSTALLATIONS OF MATERIAL AND EQUIPMENT WHICH IS EXPOSED TO VIEW INSIDE AND OUTSIDE OF STRUCTURE WITH OWNER AND ARCHITECT BEFORE PURCHASE. ALL MUST BE REVIEWED AND APPROVED BEFOREHAND.
- THIS CONTRACTOR IS TO COORDINATE ELECTRICAL CHARACTERISTICS OF EQUIPMENT WITH ELECTRICAL CONTRACTOR BEFORE ORDERING ANY EQUIPMENT.

CODED NOTES

- CAP EXISTING DUCT BRANCH AT MAIN OR END OF DUCT MAIN WITH SHEET METAL PATCH OR CAP AND SEAL AIR TIGHT.
- CONNECT TO EXISTING DUCT AND EXTEND TO AIR DEVICE OR BRANCH MAIN AS INDICATED.
- EXISTING RELOCATED THERMOSTAT. EXTEND WIRING AS REQUIRED.
- EXISTING RELOCATED EXHAUST FAN. EXTEND 6" DUCT TO RELIEF VENTILATOR AS INDICATED.

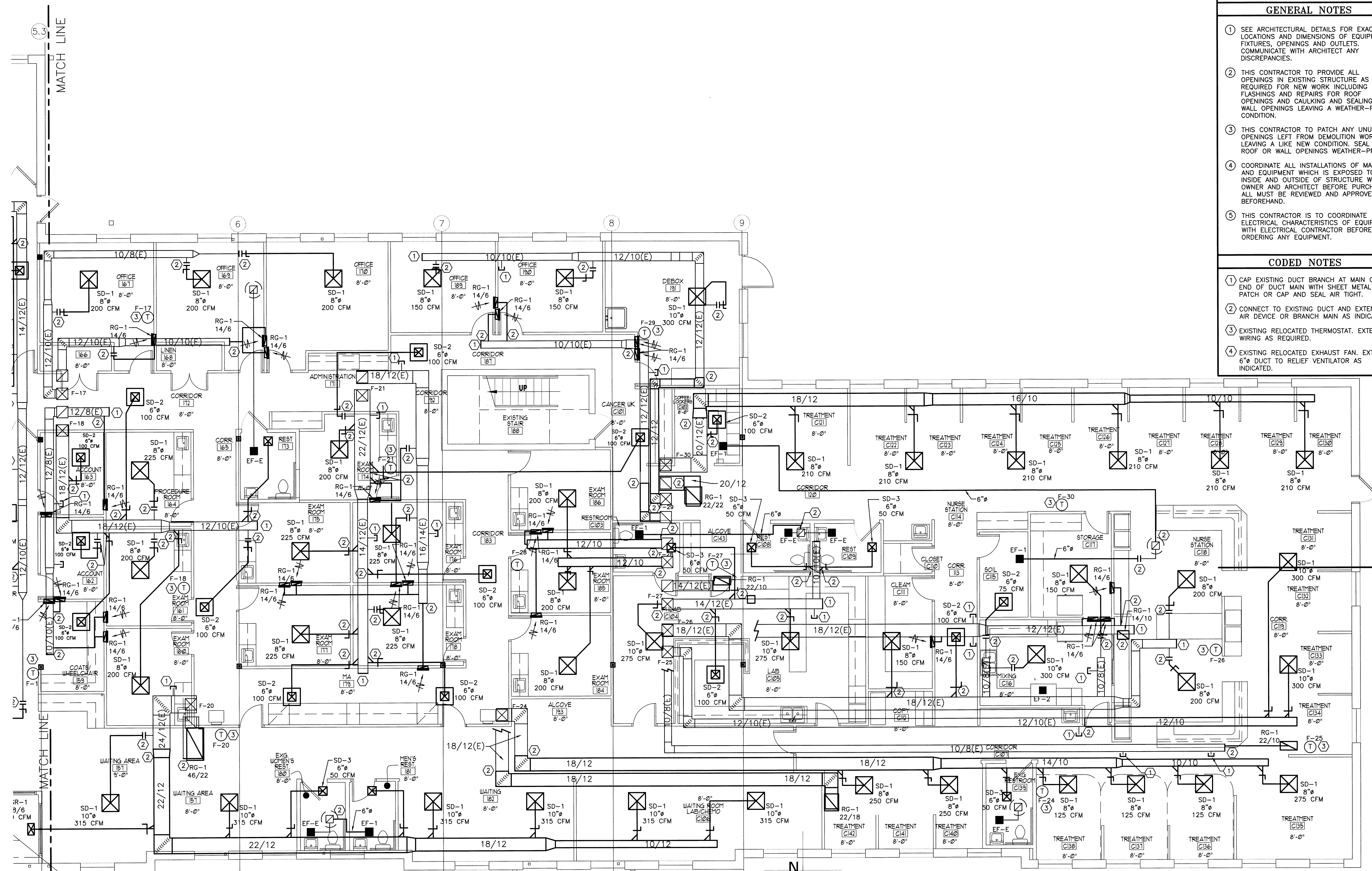

PARTIAL FIRST FLOOR HVAC PLAN
 SCALE: 3/16" = 1' - 0"

revisions

3660 embassy parkway
 akron, ohio 44333
 tel. 330.666.5770
 fax. 330.666.8812
 web site www.mann-architects.com

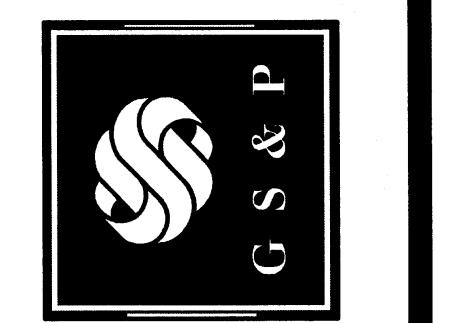

drawing
 HVAC PLANS
 project no. 11406

date
 OCTOBER 23, 2007
 AS NOTED

scale
 AS NOTED

COLUMBUS ONCOLOGY
 JASONIAT PROFESSIONAL BUILDING
 810 JASONIAT AVENUE, SUITE A
 COLUMBUS, OHIO 43214-2375

