

**FIRST FLOOR HVAC DEMOLITION PLAN**

SCALE: 3/32" = 1' - 0"

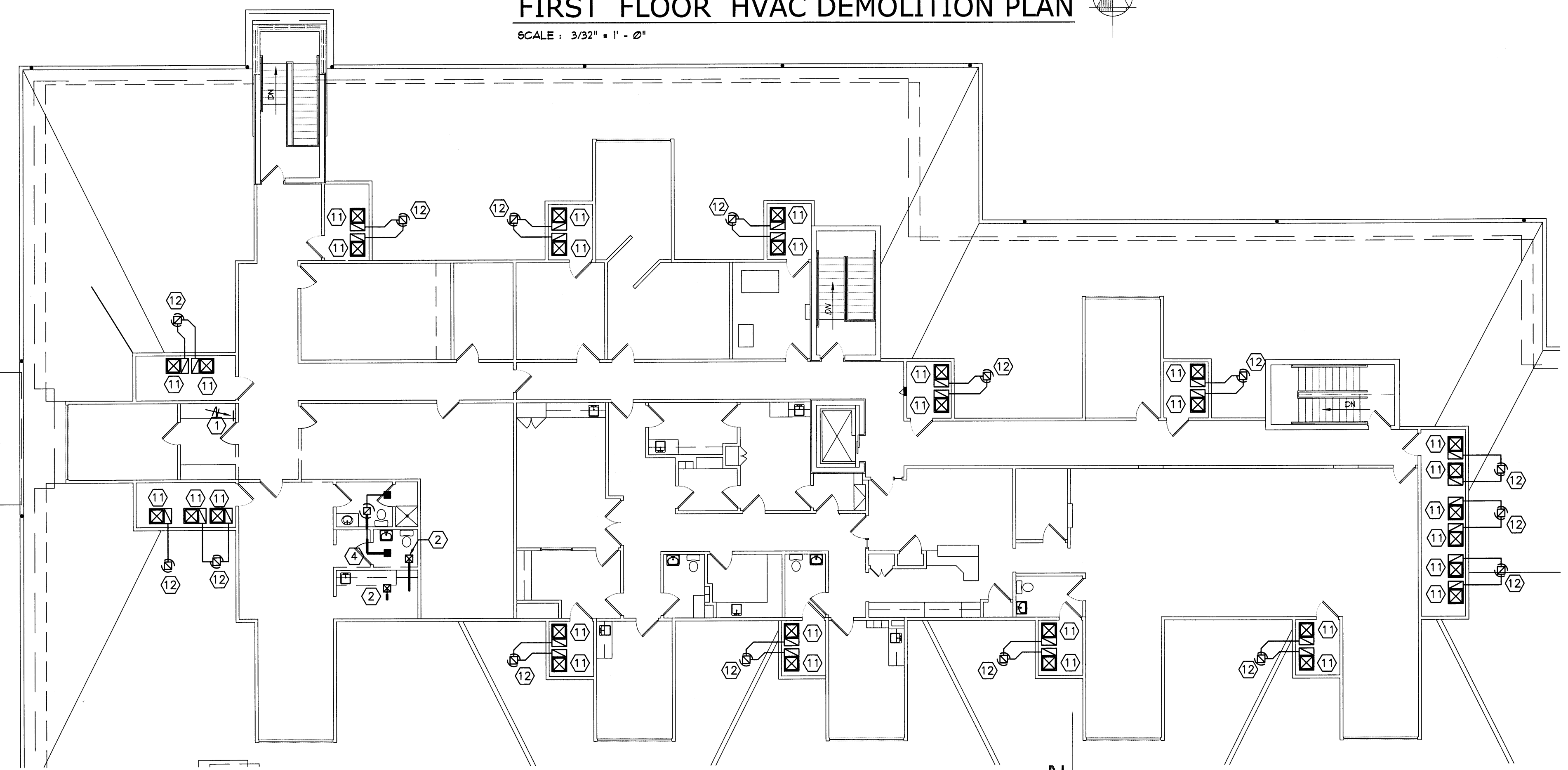

**SECOND FLOOR HVAC DEMOLITION PLAN**

SCALE: 3/32" = 1' - 0"

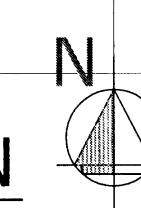

**SMC**  
STALEY MECHANICAL  
CONSULTING, INC.  
303 S. CHAPEL STREET  
LOUISVILLE, OHIO 44641  
606-675-1744 F. 606-675-7465  
© COPYRIGHT 2007

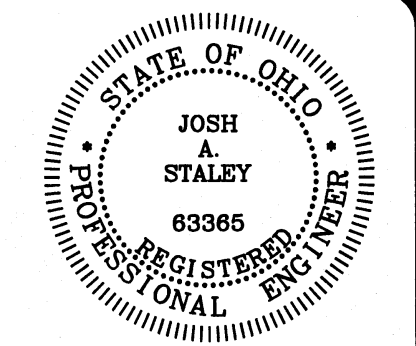

**GENERAL NOTES**

- 1 SEE ARCHITECTURAL DETAILS FOR EXACT LOCATIONS AND DIMENSIONS OF EQUIPMENT, FIXTURES, OPENINGS AND OUTLETS. COMMUNICATE WITH ARCHITECT ANY DISCREPANCIES.
- 2 THIS CONTRACTOR TO PROVIDE ALL OPENINGS IN EXISTING STRUCTURE AS REQUIRED FOR NEW WORK INCLUDING FLASHINGS AND REPAIRS FOR ROOF OPENINGS AND CAULKING AND SEALING FOR WALL OPENINGS LEAVING A WEATHER-PROOF CONDITION.
- 3 THIS CONTRACTOR TO PATCH ANY UNUSED OPENINGS LEFT FROM DEMOLITION WORK LEAVING A LIKE NEW CONDITION. SEAL ANY ROOF OR WALL OPENINGS WEATHER-PROOF.
- 4 COORDINATE ALL INSTALLATIONS OF MATERIAL AND EQUIPMENT WHICH IS EXPOSED TO VIEW INSIDE AND OUTSIDE OF STRUCTURE WITH OWNER AND ARCHITECT BEFORE PURCHASE. ALL MUST BE REVIEWED AND APPROVED BEFOREHAND.
- 5 THIS CONTRACTOR IS TO COORDINATE ELECTRICAL CHARACTERISTICS OF EQUIPMENT WITH ELECTRICAL CONTRACTOR BEFORE ORDERING ANY EQUIPMENT.

**CODED NOTES**

- 1 REMOVE EXISTING RETURN AIR REGISTER AT WALL AND DUCT AS INDICATED. CAP EXISTING RETURN AIR DUCT AT MAIN OR LEAVE FOR CONNECTION OF NEW DUCT. REFER TO NEW PLAN FOR MORE INFORMATION.
- 2 REMOVE EXISTING SUPPLY AIR DIFFUSER AND DUCT AS INDICATED. CAP EXISTING SUPPLY AIR DUCT AT MAIN OR LEAVE FOR CONNECTION OF NEW DUCT. REFER TO NEW PLAN FOR MORE INFORMATION.
- 3 REMOVE AND RELOCATE EXISTING THERMOSTAT. REFER TO NEW PLAN FOR MORE INFORMATION.
- 4 REMOVE EXISTING EXHAUST FAN AND DUCT AS INDICATED. RETURN OVER TO OWNER OR REUSE AS PART OF NEW PROJECT. REFER TO NEW PLAN FOR MORE INFORMATION.
- 5 EXISTING WALL HEATER TO REMAIN.
- 6 REMOVE EXISTING WALL HEATER. RETURN OVER TO OWNER.
- 7 REMOVE EXISTING RETURN AIR REGISTER IN CEILING AND DUCT AS INDICATED. CAP EXISTING RETURN AIR DUCT AT MAIN OR LEAVE FOR CONNECTION OF NEW DUCT. REFER TO NEW PLAN FOR MORE INFORMATION.
- 8 EXISTING SUPPLY AIR DIFFUSER TO REMAIN.
- 9 EXISTING RETURN AIR REGISTER TO REMAIN.
- 10 EXISTING EXHAUST FAN TO REMAIN.
- 11 EXISTING FURNACE TO REMAIN. REFER TO NEW PLAN FOR MORE INFORMATION.
- 12 EXISTING OUTSIDE AIR INTAKE HOOD.

**HVAC SYMBOL LEGEND**

ABBREVIATION SYMBOL	DESCRIPTION
(T)	THERMOSTAT (FURNACE TAG)
F-1	BALANCE DAMPER
SD-1 8"ø 200 CFM	SUPPLY AIR DIFFUSER WITH NECK SIZE AND AIRFLOW
SR-1 12"x6" 250 CFM	SUPPLY AIR REGISTER WITH NECK SIZE AND AIRFLOW
RC-1 12"x12" 250 CFM	RETURN AIR GRILLE WITH NECK SIZE AND AIRFLOW
14/10(E)	EXISTING DUCT
F	FURNACE
EF(E)	EXISTING EXHAUST FAN
EF	EXHAUST FAN
EW	EXISTING ELECTRIC HEATER
---	EXISTING DUCT TO BE DEMOLISHED

revisions

3660 embassy parkway  
akron, ohio 44333  
tel. 330.666.5770  
fax. 330.666.8812  
web site www.mam-architects.com

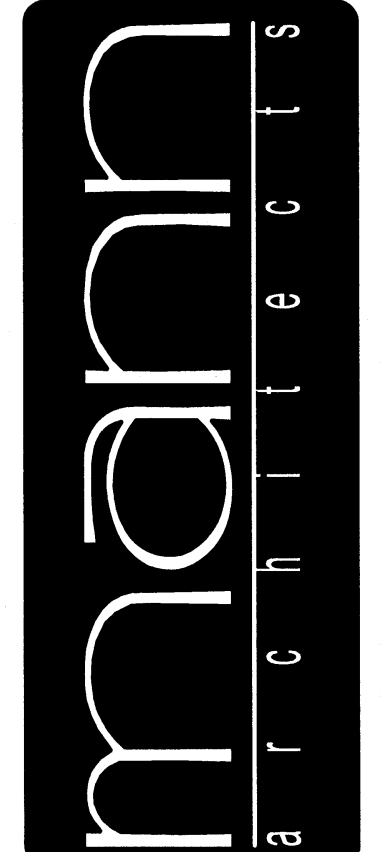

drawing

HVAC DEMOLITION PLAN

project no. 11406

date OCTOBER 23, 2007

scale AS NOTED

project

COLUMBUS ONCOLOGY

JASONWAY PROFESSIONAL BUILDING  
810 JASONWAY AVENUE, SUITE A  
COLUMBUS, OHIO 43214-2375

