

Abbreviations

A	AB ANCHOR BOLT ACOU ACUSTICAL ACT ADDENDUM ADJ ADJUSTABLE ADJ ADJACENT ADMIN ADMINISTRATION AFF ABOVE FINISH FLOOR AH AIR HANDLER ALT ALTERNATE ALUM ALUMINUM APPROX APPROXIMATE ARCH ARCHITECTURAL AUTO AUTOMATIC	L	L ANGLE LAV LAVATORY LB POUND LF LINEAR FEET LN LOCATION OR LOCATE LT LIGHT LTG LIGHTING LVR LOUVER
B	BD BOARD BIT BIT BLDG BUILDING BLKG BLOCKING BLW BELOW BO BY OWNER BOF BY OWNER FUTURE BOT BOTTOM BRG BEARING BSMT BASEMENT BTWN BETWEEN	M	MAN MANUAL MATL MATERIAL MAX MAXIMUM MECH MECHANICAL MEMB MEMBRANE MEZZ MEZZANINE MFR MANUFACTURER MH MANHOLE MIN MINIMUM MISC MISCELLANEOUS MC MASONRY OPENING MTD MOUNTED MTL METAL
C	CAB CHANNEL CABINET CCTV CLOSED CIRCUIT TV CG GUARD CHG CHANGE CJ CONTROL JOINT CL CENTER LINE CLG CEILING CLR CLEAR CM CONSTRUCTION MANAGER CMU CONCRETE MASONRY UNIT CO CO COO CASSED OPENING COL COLUMN CONC CONCRETE CONN CONNECTED/JION CONST CONSTRUCTION CONT CONTINUOUS CONTR CONTRACTOR COORD COORDINATE CORR CORRIDOR CPT CARPET CTR CERAMIC TILE CTV CENTER CW CABLE TV CYL COLD WATER CYLINDER	N	NA NOT APPLICABLE NIC NOT IN CONTRACT NO NUMBER NOM NOMINAL NTS NOT TO SCALE
D	DP DEEP DEMO DEMOLITION DET DETAILS DF DRINKING FOUNTAIN DIA DIAMETER DIAG DIAGONAL DIFF DIFFER DIM DIMENSION DIST DISTANCE DN DOWN DR DOOR DS DOWNSPOUT DWG DRAWING	O	OC ON CENTER OH OVERHEAD OPNG OPENING OPP OPPOSITE
E	EF EXHAUST FAN EIFS EXTERIOR INSULATION AND FINISH SYSTEM EJ EXPANSION JOINT ELEC ELECTRICAL ELEV ELEVATION EMERG EMERGENCY ENCL ENCLOSURE ENTR ENTRANCE EQ EQUIPMENT EXIST EXISTING EWC ELECTRIC WATER COOLER EXA EXHAUST AIR EXC EXCAVATE/ED/JION EXIST EXISTING EXP EXPANSION EXT EXTERIOR	P	PART PARTITION PED PEDestal PLATE PL PROPERTY LINE PLAM PLASTIC LAMINATE PLUMB PLUMBING PLW PLYWOOD PNL PANEL PR PAIR PRELIM PRELIMINARY PROJ PROJECT PVC POLYVINYL CHLORIDE
F	FD FLOOR DRAIN FE FIRE EXTINGUISHER FIN FINISH FIX FIXTURE FKT FIXTURE FL FLOOR FLASH FLASHING FLEX FLEXIBLE FLUOR FLUORESCENT FNON FOUNDATION FP FRAMING FSTOP FIRESTOPPING FT FOOT/FEET FTG FOOTING FURR FURRING	Q	QT QUARRY TILE
G	GA GALLONS GALV GALVANIZED GB GRAB BAR GC GENERAL CONTRACTOR GEN GENERATOR GL GENERAL GLASS GR GRADE GYP GYPSUM	R	RA RETURN AIR RAD RADIUS REC RECESSED REF REFERENCE REFR REFRIGERATOR REG REGISTER REIN REINFORCE/ED/JION REOD REORDER RET RETURN RET RETAINING REV REVERSE REV REVISE RM ROOM RO ROUGH OPENING
H	HB HOSE BIB HDCP HANDICAP HDR HEADER HDW HARDWARE HM HOLLOW METAL HORIZ HORIZONTAL HT HEIGHT HTR HEATER HVAC HEATING, VENTILATING, AIR CONDITIONING HW HOT WATER HWD HARDWOOD	S	SA SINK SAP SUPPLY AIR SCHD SCHEDULE SC SOLID CORE SD SELECTOR SECT SECTION SF SQUARE FOOT SHWR SHOWER SHT SHEET SHTG SHEATHING SILAR SIMILAR SLV SLEEVE SPEC SPECIFICATIONS SCLARE SCHEDULE SQ YD SQUARE YARD SS STAINLESS STEEL ST STREET STD STANDARD STL STEEL STNL STONE LEDGE STOR STORAGE STRUCT STRUCTURAL SUSP SUSPENDED SW SWITCH SYM SYMMETRICAL
I	IN INCH INSUL INSULATION INT INTERIOR ISO ISOLATION	T	TBD TO BE DETERMINED TACK TACKBOARD TEL TELEPHONE TEMP TEMPERATURE TG TONGUE & GROOVE THRS THRESHOLD TRANS TRANSFORMER TV TELEVISION TYP TYPICAL
J	JAN JANITOR JB JUNCTION BOX JST JOIST JT JOINT	U	UG UNDERGROUND UH UNIT HEATER UNFIN UNFINISHED UNON UNLESS OTHERWISE NOTED UTIL UTILITY
K	KO KNOCK OUT	V	VENT VENTILATION VERT VERTICAL VEST VESTIBULE
		W	W WIDTH/WIDE WF WIDE FLANGE W WITH WO WITHOUT WC WATER CLOSET WC COVERING WD WOOD WH WATER HEATER WATER WATERPROOF WT WEIGHT WWF WELDED WIRE FABRIC

Area of Work

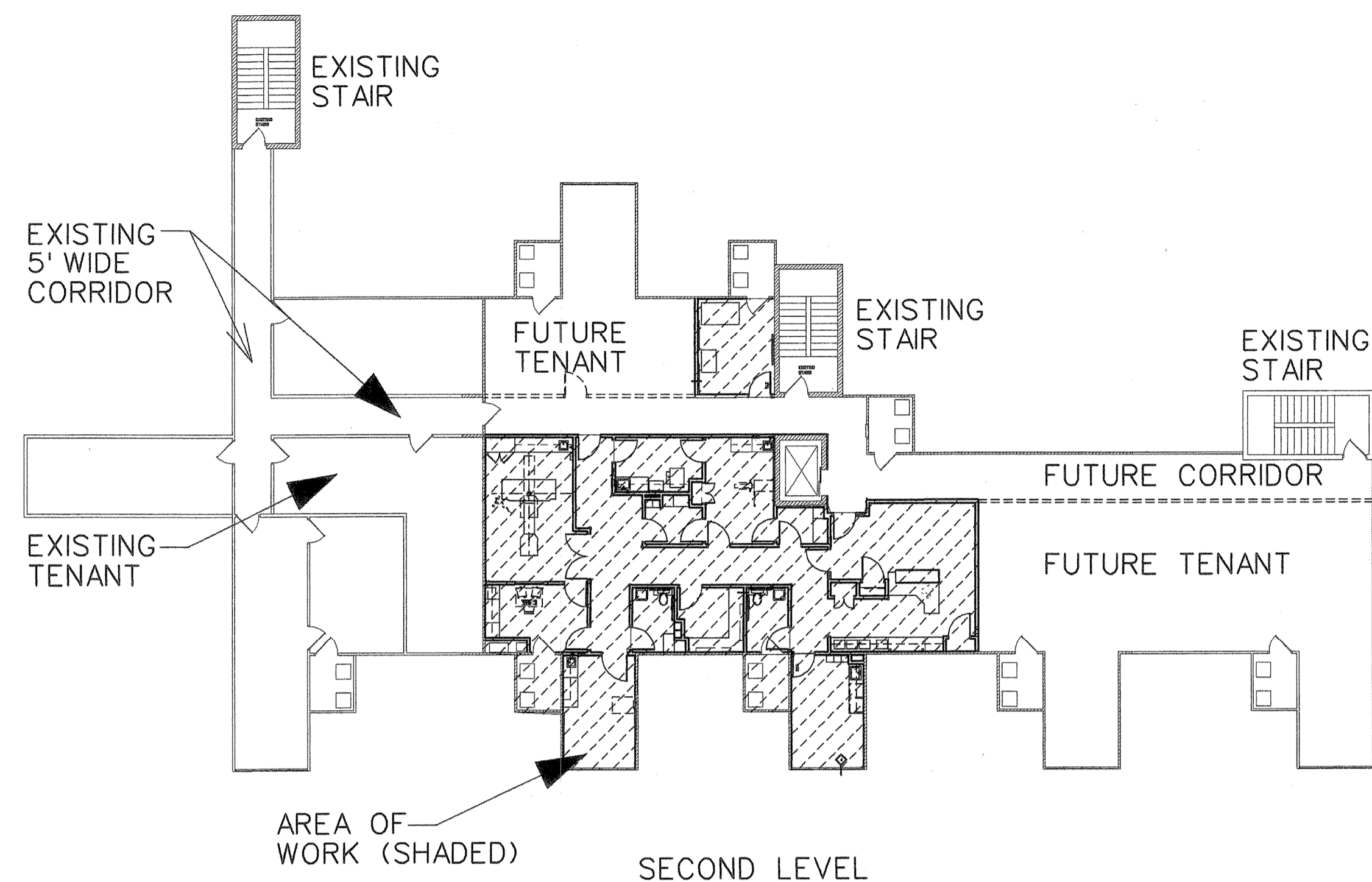

Structural Notes

THE STRUCTURE IS DESIGNED TO BE SELF-SUPPORTING AND STABLE AFTER THE BUILDING IS FULLY COMPLETED. IT IS SOLELY THE CONTRACTOR'S RESPONSIBILITY TO DETERMINE ERECTION PROCEDURES AND SEQUENCE AND TO INSURE THE SAFETY OF THE BUILDING AND ITS COMPONENT PARTS DURING ERECTION. THIS INCLUDES THE ADDITION OF WHATEVER SHORING, SHEETING, TEMPORARY BRACING, GUYS, OR TIEDOWNS WHICH MIGHT BE NECESSARY. SUCH MATERIAL SHALL REMAIN THE CONTRACTOR'S PROPERTY AFTER THE COMPLETION OF THE PROJECT.

IT IS SOLELY THE CONTRACTOR'S RESPONSIBILITY TO FOLLOW ALL APPLICABLE SAFETY CODES AND REGULATIONS DURING ALL PHASES OF CONSTRUCTION.

FRAMING SHALL FOLLOW THE CURRENT EDITION OF ATTC 104 TYPICAL TIMBER CONSTRUCTION STANDARDS FOR PLATFORM FRAMING. ENGINEERED WOOD PRODUCTS SHALL BE INSTALLED IN ACCORDANCE WITH THE MANUFACTURER'S PUBLISHED FRAMING DETAILS. THE COMPLETED FRAMING SYSTEM SHALL BE CONSTRUCTED IN ACCORDANCE WITH THE DRAWINGS, SHALL BE PLUMBED AND FASTENED IN ACCORDANCE WITH THE RECOMMENDED FASTENING SCHEDULE OF THE BOCA BUILDING CODE.

STEEL MATERIALS, FABRICATION, AND ERECTION SHALL CONFORM WITH THE SPECIFICATIONS OF THE AMERICAN INSTITUTE OF STEEL CONSTRUCTION AND THE AISI CODE OF STANDARD PRACTICE.

MECHANICAL FRAMING LOADS, OPENINGS AND STRUCTURE IN ANY WAY RELATED TO THE MECHANICAL REQUIREMENTS ARE SHOWN FOR BIDDING PURPOSES ONLY. THE CONTRACTOR SHALL OBTAIN APPROVAL OF MECHANICAL AND OTHER TRADES BEFORE PROCEEDING WITH SUCH PORTION OF THE WORK. EXCESS COST RELATED TO VARIATION IN MECHANICAL REQUIREMENTS TO BE BORNE BY THE MECHANICAL CONTRACTOR.

SHOULD ANY OF THE DETAILED INSTRUCTIONS SHOWN ON THE PLANS CONFLICT WITH THE GENERAL STRUCTURAL NOTES, THE SPECIFICATIONS OR EACH OTHER, THE STRICTEST PROVISION SHALL GOVERN.

SUBMITTALS:
SHOP DRAWINGS ARE TO BE SUBMITTED FOR REVIEW PRIOR TO FABRICATION. SUBMITTAL SHALL INCLUDE THE FOLLOWING INFORMATION:
DESIGN INFORMATION FOR EACH MEMBER SUPPLIED.
LAYOUT DRAWING INDICATING LOCATION OF EACH MEMBER TYPE.
CONNECTION TYPES AND LOCATIONS.
SHOP DRAWING SHALL BE STAMPED BY A REGISTERED PROFESSIONAL ENGINEER, STATE OF OHIO.
SUBMITTALS WHICH DO NOT INCLUDE THE ABOVE LISTED INFORMATION WILL BE RETURNED TO THE CONTRACTOR PRIOR TO REVIEW.

GOVERNING CODE: 1996, OHIO BASIC BUILDING CODE

Accessibility Notes

4.1 MINIMUM STANDARDS:
THE SCOPE OF WORK WITHIN THE PROJECT LIMITS SHALL COMPLY WITH THE FOLLOWING SECTIONS:
(NOT APPLICABLE)

4.1.2 ACCESSIBLE SITE:
(NOT APPLICABLE)

4.1.3 ACCESSIBLE BUILDING:
(NOT APPLICABLE)

4.3 ACCESSIBLE ROUTE:
AT LEAST ONE ACCESSIBLE ROUTE COMPLYING WITH ADAAG 4.3 SHALL BE PROVIDED FROM PUBLIC TRANSPORTATION STOPS, ACCESSIBLE PARKING, AND PUBLIC STREETS OR SIDEWALKS TO ALL ACCESSIBLE BUILDINGS AND/OR DWELLING UNITS. THE ACCESSIBLE ROUTE SHALL, TO THE MAXIMUM EXTENT FEASIBLE, COINCIDE WITH THE ROUTE FOR THE GENERAL PUBLIC.

AT LEAST ONE ACCESSIBLE ROUTE SHALL CONNECT ALL ACCESSIBLE BUILDINGS AND/OR DWELLING UNITS TO ALL OTHER FACILITIES, ELEMENTS, AND SPACES ON THE SAME SITE (INCLUDING TOY LOTS, MAIL BOXES, DUMPSTERS, AND LAUNDRY FACILITIES).

4.4 PROTRUDING OBJECTS:
OBJECTS PROJECTING FROM WALLS WITH THEIR LEADING EDGES BETWEEN 27 INCHES AND 80 INCHES ABOVE THE FINISHED FLOOR SHALL PROTRUDE NO MORE THAN 4 INCHES INTO WALKS, HALLS, CORRIDORS, PASSAGEWAYS, OR AISLES AND SHALL COMPLY WITH ADAAG 4.4.

4.5 GROUND AND FLOOR SURFACES:
GROUND AND FLOOR SURFACES ALONG ACCESSIBLE ROUTES AND IN ACCESSIBLE ROOMS AND SPACES INCLUDING FLOORS, WALKS, RAMPS, STAIRS, AND CURB RAMPS, SHALL BE STABLE, FIRM, SLIP RESISTANT, AND SHALL COMPLY WITH ADAAG 4.5.

4.6 PARKING AND PASSENGER LOADING ZONES:
(NOT APPLICABLE)

4.7 CURB CUTS:
(NOT APPLICABLE)

4.8 RAMPS:
(NOT APPLICABLE)

4.9 STAIRS:
(NOT APPLICABLE)

4.10 ELEVATORS:
(NOT APPLICABLE)

4.11 PLATFORM LIFTS:
(NOT APPLICABLE)

4.13 DOORS:
DOORS ALONG ACCESSIBLE ROUTES AND INTO ACCESSIBLE SPACES SHALL HAVE A MINIMUM CLEAR OPENING OF 32 INCHES WHEN OPEN AND HAVE PROPER MANEUVERING CLEARANCES ON THE HINGE AND SWING SIDES OF THE DOOR AND SHALL COMPLY WITH ADAAG 4.13.

ALL DOOR HARDWARE, CLOSERS, AND THRESHOLDS ALONG ACCESSIBLE ROUTES AND IN ACCESSIBLE BUILDINGS AND/OR DWELLING UNITS SHALL COMPLY WITH ADAAG 4.13.

4.14 ENTRANCES:
(NOT APPLICABLE)

4.15 DRINKING FOUNTAINS:
(NOT APPLICABLE)

General Notes

REVIEW AND CORRELATION OF THE CONTRACT DOCUMENTS:
THE CONTRACT DOCUMENTS CONSIST OF THE DRAWINGS AND SPECIFICATIONS. THE INTENT OF THE CONTRACT DOCUMENTS IS TO INCLUDE ITEMS NECESSARY FOR THE PROPER EXECUTION OF THE WORK.

PRIOR TO COMMENCING ACTIVITIES, EACH CONTRACTOR AND MATERIAL SUPPLIER SHALL CAREFULLY STUDY AND COMPARE THE CONTRACT DOCUMENTS AND BECOME FULLY AWARE OF THE REQUIREMENTS. EACH CONTRACTOR AND MATERIAL SUPPLIER SHALL TAKE FIELD MEASUREMENTS AND VERIFY FIELD CONDITIONS AND SHALL CAREFULLY COMPARE SUCH MEASUREMENTS AND CONDITIONS WITH THE CONTRACT DOCUMENTS.

IN THE EVENT OF INCONSISTENCIES WITHIN OR BETWEEN THE CONTRACT DOCUMENTS, EACH CONTRACTOR OR MATERIAL SUPPLIER SHALL PROVIDE THE BETTER QUALITY OR GREATER QUANTITY OF THE WORK, AND SHALL COMPLY WITH THE MORE STRICT REQUIREMENT. INCONSISTENCIES DISCOVERED SHALL BE IMMEDIATELY REPORTED TO THE ARCHITECT IN WRITING.

NO PLEAS OF IGNORANCE RESULTING FROM FAILURE TO EXAMINE THE REQUIREMENTS OF THE CONTRACT DOCUMENTS OR THE CONDITIONS UNDER WHICH THE WORK IS TO BE PERFORMED WILL BE ACCEPTED AS AN EXCUSE FOR FAILURE OR OMISSION ON THE PART OF EACH CONTRACTOR AND MATERIAL SUPPLIER TO FULFILL IN EVERY RESPECT ALL REQUIREMENTS OF THE CONTRACT DOCUMENTS.

BY COMMENCING ACTIVITIES, EACH CONTRACTOR AND MATERIAL SUPPLIER INDICATES ACCEPTANCE OF THE CONTRACT DOCUMENTS AND THE LOCAL CONDITIONS UNDER WHICH THE WORK IS TO BE PERFORMED AND ASSUMES APPROPRIATE RESPONSIBILITY FOR SUCH PERFORMANCE.

THE ARCHITECT SHALL BE THE INTERPRETER OF THE REQUIREMENTS OF THE CONTRACT DOCUMENTS. THE ARCHITECT'S DECISIONS IN MATTERS RELATING TO ARTISTIC EFFECT SHALL BE FINAL IF CONSISTENT WITH THE INTENT OF THE DOCUMENTS.

GENERAL:
THE WORK SHALL BE GOVERNED BY THE LAW OF THE PLACE WHERE THE PROJECT IS LOCATED.
THE CONTRACTOR SHALL APPLY FOR NECESSARY INSPECTIONS ON BEHALF OF THIS PROJECT.
THE CONTRACTOR SHALL BE SOLELY RESPONSIBLE FOR INITIATING, MAINTAINING, AND SUPERVISING HIS OWN SAFETY PROGRAM IN CONNECTION WITH THE WORK.
THE CONTRACTOR WAIVES ALL RIGHTS AGAINST OTHER CONTRACTORS, THE OWNER, AND THE ARCHITECT FOR DAMAGES CAUSED BY FIRE OR OTHER PERILS TO THE EXTENT COVERED BY PROPERTY INSURANCE OBTAINED BY THE OWNER.

William Andrews Architects

Architecture • Interior Design • Construction Services

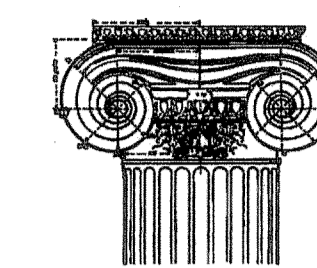

6631 Commerce Parkway, Studio B
Dublin, Ohio 43017
Phone: 614-766-1117
Fax: 614-766-2023

E-mail: WAarch@aol.com

All drawings and written material appearing herein constitute the original and unpublished work of the Architect and may not be duplicated, used, or disclosed without the prior written consent of the Architect. © 1997 William Andrews Architects

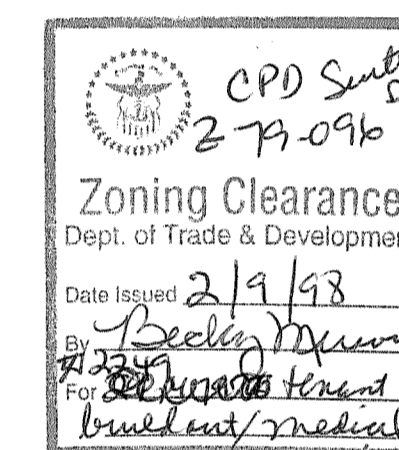

JASONWAY IMAGING CENTER

FEB. 6th, 1998 PROJ. No. : 97045

<input type="checkbox"/> SCHEMATIC DESIGN	—	△	REVISION No. 1
<input type="checkbox"/> DESIGN DEVELOPMENT	—	△	REVISION No. 2
<input type="checkbox"/> DESIGN DEV. SIGN-OFF	—	△	REVISION No. 3
<input type="checkbox"/> BIDDING	—	△	REVISION No. 4
<input type="checkbox"/> BLDG. PERMIT SUBMISSION	—	△	REVISION No. 5
<input type="checkbox"/> CONSTRUCTION	—	△	REVISION No. 6
<input type="checkbox"/> NOT FOR CONSTRUCTION	—	△	
<input type="checkbox"/> RECORD /FILE	—	△	

General Notes

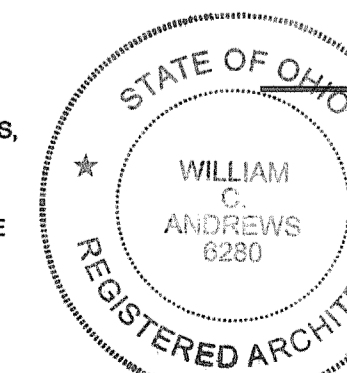

G-02