

CODED NOTES:

- | | | |
|---|--|---|
| 1 PARTITION IS TO BE CENTERED ON COLUMN CENTERLINE | 11 CABINET, FURNISHED BY OWNER, INSTALLED BY CM | 23 LAB STORAGE SHELVES BY OWNER |
| 14 PARTITION IS TO BE FLUSH WITH ONE SIDE OF COLUMN | 12 EXISTING RESTROOM, SEE ROOM FINISH SCHEDULE | 24 RELOCATED / REINSTALLED MILLWORK / COUNTERTOP / BACKSPASH FOR PROCEDURE ROOM, FROM EXISTING PROCEDURE ROOM. SEE 1/A1 |
| 2 ALIGN FACE OF FINISHED WALL WITH FINISHED SURFACE OF WINDOW RECESS RETURN, REFER TO DETAIL 6/A-1 | 13 NOT USED | 25 TIME CLOCK BY OWNER |
| 3 FIRE EXTINGUISHER IN RECESSED CABINET | 14 CUBICAL CURTAINS - REFER TO REFLECTED CEILING DRAWINGS | 26 RELOCATED EXISTING SHELVES |
| 4 WORKSTATIONS, FURNISHED AND INSTALLED BY OWNER UNDER SEPARATE CONTRACT. | 15 WRAP EXISTING COLUMN WITH 5/8" GYP/UM BOARD | 27 STORAGE SHELVES BY OWNER, CM TO PROVIDE WOOD BLOCKING WITHIN WALL, SEE 12.A.2. |
| 5 REFRIGERATOR, FURNISHED AND INSTALLED BY OWNER | 16 FURNITURE BY OWNER | 28 JANITORS SINK, REFER TO PLUMBING DRAWINGS. |
| 6 COPIER, FURNISHED AND INSTALLED BY OWNER | 17 REPUBLIC "QUIET TYPE" HALF HIGH 15"X18"X60"H | |
| 7 FUME HOOD - EXISTING EQUIPMENT FURNISHED BY OWNER. INSTALLED BY CONTRACTOR. VERIFY EQUIPMENT REQUIREMENTS (ELECTRIC SERVICE, DUCTING, SIZE, CLEARANCE, ETC.) PRIOR TO COMMENCING INSTALLATION | 18 SEE SITE PLAN FOR NEW CONCRETE WALK, FROST / SLAB DETAIL | |
| 8 CM TO PROVIDE 3/4" DEEP PLASTIC LAMINATE COUNTERTOP - COORDINATE HEIGHT WITH FILE CABINETS, FURNISHED AND INSTALLED BY OWNER BELOW | 19 PHYSICIAN ELECTRONIC SCALES BY OWNER | |
| 9 CART, FURNISHED BY OWNER | 20 ELECTRIC ACCESS LOCK - SEE ELECTRICAL DRAWINGS | |
| 10 TESTING EQUIPMENT RACK, FURNISHED AND INSTALLED BY TENANT. | 21 RELOCATED/REINSTALLED MILLWORK AND COUNTERTOP / BACKSPASH FOR EXAM ROOMS - SEE 3/A1 | |
| | 22 LOW/FABRIC PARTITION BY OWNER | |

GENERAL PLAN NOTES

- ALL INTERIOR PARTITION DIMENSIONS ARE FROM THE FACE OF STUD TO FACE OF STUD, AND FACE OF EXISTING WALLS, UNLESS NOTED OTHERWISE.
- VERIFY ALL DIMENSIONED CONDITIONS IN THE FIELD. WHEN DIMENSIONS AND/OR CONDITIONS AS INDICATED ON THE DRAWINGS CONFLICT WITH ACTUAL, CONTACT THE ARCHITECT FOR CLARIFICATION.
- ALL METAL STUDS SHALL BE 3/8" DEPTH, UNO. BRACE AS REQUIRED FOR LATERAL SUPPORT.
- WALL THICKNESS INDICATED ON FLOOR PLAN(S) SHALL BE CONSTANT FOR THE ENTIRE LENGTH OF WALL (UNO.)
- PROVIDE BEHIND WALL REINFORCING AND BLOCKING AS REQUIRED FOR BEHIND DOOR STOPS, ATTACHMENT OF MILLWORK, CABEWORK, TOILET ACCESSORIES, ETC. - WOOD BLOCKING MUST BE FRTU.

WALL TYPE LEGEND

- INTERIOR PARTITION: 3-3/8" METAL STUDS (22 GAGE) AT 16" O.C. WITH 1/2" TYPE 'X' GYP. BOARD ON EACH SIDE OF WALL W/ 3-1/2" SOUND ATTENUATION, EXTEND WALL 6" ABOVE CEILING AND BRACE TO STRUCTURE ABOVE.
- INTERIOR PARTITION: 42" HIGH - 3-5/8" METAL STUDS WITH 5/8" GYP/UM BOARD EACH SIDE WITH 2x6 WOOD CAP FINISH
- INTERIOR PARTITION: 6" METAL STUDS (22 GAGE) AT 16" O.C. WITH 5/8" TYPE 'X' GYP. BOARD ON EACH SIDE OF WALL W/ 3-1/2" SOUND ATTENUATION, EXTEND WALL 6" ABOVE CEILING AND BRACE TO STRUCTURE ABOVE.
- EXISTING EXTERIOR WALL: TO REMAIN - REMOVE PAINT, DEBRIS, ABANDONED COMPONENTS AND HARDWARE, PATCH AND REPAIR AS REQ.
- INTERIOR PARTITION: INFILL EXISTING DOOR OPENING WITH METAL STUDS AND GYP/UM BOARD ON BOTH SIDES TO MATCH WALL THICKNESS.
- EXTERIOR WALL: FACE BRICK WITH 6" METAL STUD 22 GA AT 16" O/C BATT INSULATION 5/8" GYP/UM BOARD. BRICK VENEER TO MATCH EXISTING.
- INTERIOR WALL (1 HR RATED): 3-5/8" METAL STUDS (22 GAGE) 16" O/C WITH 5/8" TYPE 'X' ON BOTH SIDES W/ 3-1/2" SOUND ATTENUATION - 1 HR WALL PER GA 1200.
- INTERIOR WALL (1 HR RATED): INSTALL NEW LAYER OF 5/8" TYPE 'X' GYP. BOARD FROM FLOOR TO UNDER SIDE OF STRUCTURE ABOVE.

SYMBOL LEGEND

- INDICATES WALL CONSTRUCTION TYPE. SEE THIS SHEET.
- RECEPTION: INDICATES ROOM NAME AND NUMBER. REFER TO ROOM FINISH SCHEDULE.
- INDICATES DOOR TYPE(S) - REFER TO DOOR SCHEDULE. SEE A1B, D1 & D2 FOR DOOR FRAME TO BE REUSED.
- TYPICAL SECTION AND DETAIL FLAGS.
- REFERS TO SECTION OR ELEVATION NUMBER
- REFERS TO DRAWING SHEET NUMBER
- INDICATES WINDOW TYPE(S) - REFER TO WINDOW ELEVATIONS ON 8/4T. A1B
- FLAG NOTE - SEE THIS SHEET.
- INDICATES EXISTING WALL
- INDICATES NEW WALL (SEE WALL TYPES)

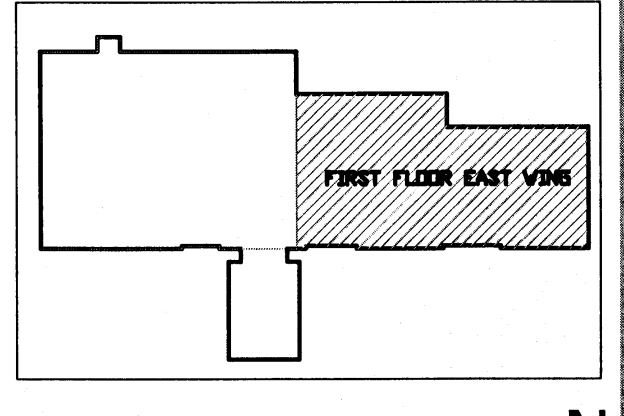

KEY PLAN

N.T.S.

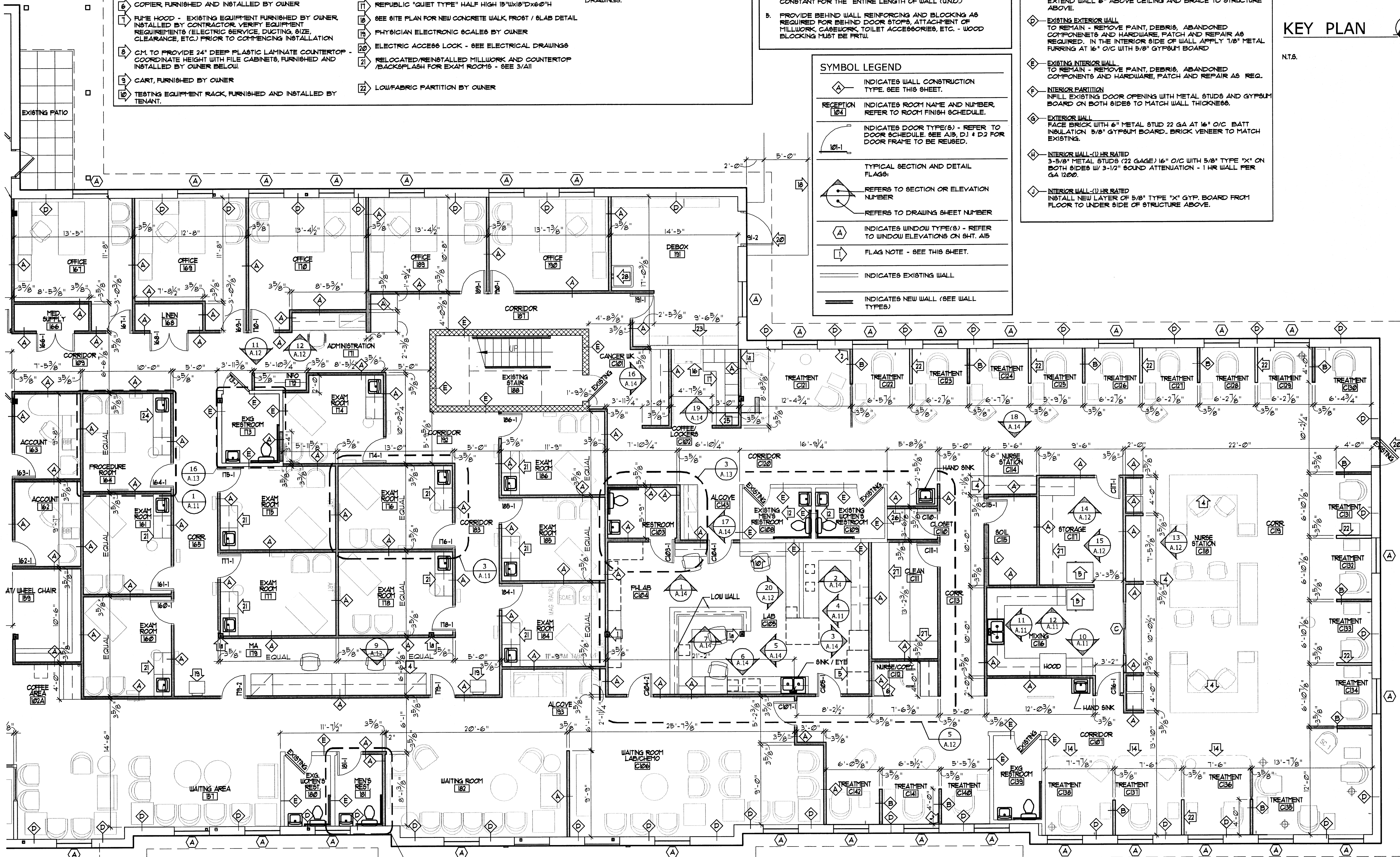

FIRST FLOOR PLAN - EAST

SCALE: 3/16" = 1' - 0"

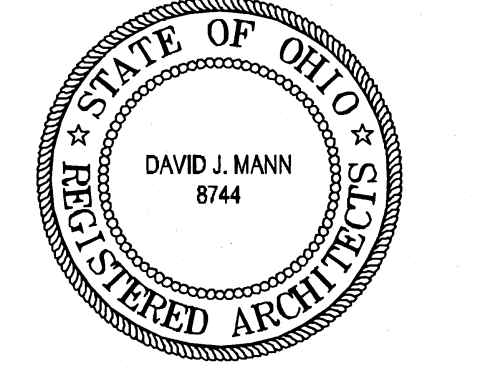

revisions

3660 embassy parkway
akron, ohio 44333
tel. 330.666.5770
fax. 330.666.8812
web site www.mann-architects.com

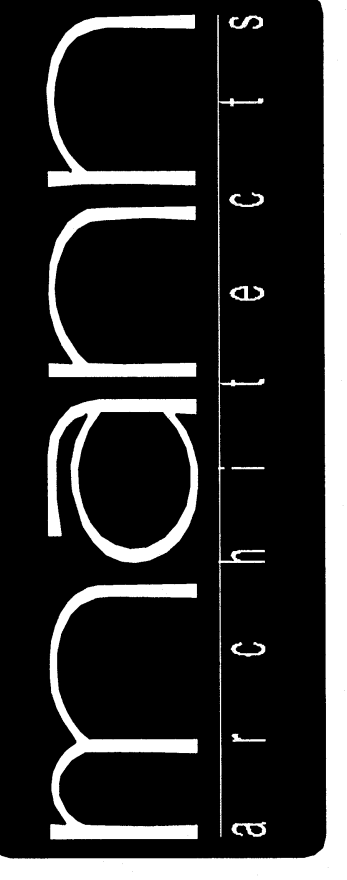

drawing
FIRST FLOOR PLAN - EAST
project no. 11406
date OCTOBER 23, 2007
scale AS NOTED
COLUMBUS ONCOLOGY
JASONIARY PROFESSIONAL BUILDING
810 JASONIARY AVENUE, SUITE A
COLUMBUS, OHIO 43214-2379
project

A.5
OF 18
sheet no.