

FINISH LEGEND

| | |
|---|---|
| CARPET | J & J COMMERCIAL CARPET GRIDWORK: #4350 COLOR: #2710 GARDEN TRELLIS: 100Z J & J COMMERCIAL ON SDN ULTIMA (NYLON) COLOR: LOC PLUS: 1/4" GAUGE: 25 OZ 150 YD FLOORING RADIANT PANEL ASTM E 648 (GLUE DOWN) - CLASS 1 |
| VINYL TILE | MANNINGTON ESSENTIALS VINYL COMPOSITION TILE: 12" X 12" 1/8 GAUGE: ASTM F-1066-87; COLOR: #105 FOREST |
| SHEET VINYL | MANNINGTON ARCHITECTURES #17015 FU FOLIA RANDOM (FIELD) |
| SV-1 | MANNINGTON ARCHITECTURES #17025 TERRAIN RANDOM (BORDER) |
| SV-2 | MANNINGTON ARCHITECTURES #17025 TERRAIN RANDOM (BORDER) TUNNEL TEST CLASS A. OVERALL GAUGE: .080" NOMINAL. WEAR LAYER THICKNESS: .066" NOMINAL. 8" WIDE; MANUFACTURED IN ACCORDANCE WITH ASTM SPECIFICATIONS F 1303, TYPE II, GRADE I, CLASS A. RECOMMENDED ADHESIVE: MANNINGTON COMM. V-81 PREMIUM LATEX ADHESIVE. CHEMICAL SEAL ALL SEAMS USING MANNINGTON COMMERCIAL MCS32 SEAM SEALER W/ VCT-96 PROFESSIONAL APPLICATOR KIT |
| LEAD GLAZING AND LEADED FRAME SYSTEM (REFER TO FLOOR PLAN AND ELEVATIONS) | A & L SHIELDING INC. REFER TO FLOOR PLAN AND GENERAL RADIATION SHIELDING REQUIREMENTS FOR LEAD REQUIREMENTS (TO MATCH WALL). PAINT TO MATCH DOOR FRAMES. |
| WALL SCONCE | RE: ELECT. DWGS. WOOD VENEER AND STAIN TO BE SELECTED BY ARCHITECT. |
| VINYL BASE | VPI PREMIUM VINYL WALL BASE: 4" COVED: 1/4" GAUGE: COLOR: #17 TREETOP |
| PAINT | WALLS: SHERWIN WILLIAMS, 1 COAT VINYL LATEX PRIMER WITH 2 COATS LATEX EGGSHELL COLOR: LOC PLUS: 1/4" GAUGE: 25 OZ 150 YD FLOORING RADIANT PANEL ASTM E 648 (GLUE DOWN) - CLASS 1 |
| PT-1 | DOOR FRAMES: SHERWIN WILLIAMS, GALVANIZED METAL LATEX PRIMER WITH 2 COATS LATEX SEMI-GLOSS ENAMEL, COLOR: DENSE FOREST SW 2259 |
| PT-2 | CEILING: SHERWIN WILLIAMS, 1 COAT VINYL LATEX PRIMER SEALER WITH 2 COATS VINYL LATEX FLAT PAINT: COLOR: CEILING WHITE. |
| WALL COVERINGS | |
| WVC-1 | KOROSEAL WALLCOVERINGS CAPRI FAUNA #C421-17 21 OZ. 53/ 54" W TYPE II; UL RATING ASTM E-84 TUNNEL TEST CLASS A. |
| WVC-2 | KOROSEAL WALLCOVERINGS CAPRILIMESTONE #C421-01 21 OZ. 53/ 54" W TYPE II; UL RATING ASTM E-84 TUNNEL TEST CLASS A. |
| WVC-3 | RJF INTERNATIONAL WALLCOVERINGS DANIA STRATUS #2237 - BT12 - 24; 15 OZ; 53" / 54" WIDE, UL RATINGS ASTM E-84 TUNNEL TEST CLASS A - W - 101A TYPE 1, CLASS A |
| WVC-4 | RJF INTERNATIONAL WALLCOVERINGS SAHARA IVORY #6337 - C315 - 11 15 OZ; 53" / 54" WIDE, UL RATINGS ASTM E-84 TUNNEL TEST CLASS A - W - 101A TYPE 1, CLASS A |
| PLASTIC LAMINATE | |
| PL-1 | LAMMART PLASTIC LAMINATE: #3100-T APPLE TREE TEXTURED |
| PL-2 | ARBORITE PLASTIC LAMINATE: P-982-S SUEDE |
| MISCELLANEOUS | |
| CABINETS | CUSTOM MILLWORK PLAM-1 CABINETS WITH PLAM-2 COUNTERTOPS |
| MTL. COUNTER SUPPORTS | KNAPE & VOGT METAL L-BRACKET, 19 1/2" X 12 1/4" (H), # 208 WH 500 |
| BLINDS | HUNTER DOUGLAS ALUMINUM MINI-BLINDS; 1" WIDE; COLOR: TO BE SELECTED; MOUNTED INSIDE WINDOW FRAME. |
| TACKBOARD FABRIC | GULFORD FABRIC |
| CG-1 | CORNER GUARD: KOROGUARD, G100 - SERIES/ G101 END CAP SURFACE MOUNTED WITH STANDARD END CAPS: 2" X 2" X 48" H COLOR: TO BE SELECTED |
| WOOD TRIM STAIN | SHERWIN WILLIAMS, COLOR TO MATCH VENEER ART: PEAR #910, REFER TO ARCHITECTS SAMPLE #NOTE: STAIN TO BE USED FOR RECEPTIONIST DESK AND CHAIR RAIL, CONTROL ROOM COUNTER, AND WALL SCONCES. |
| AC-1 | ARMSTRONG SECOND LOOK 1, 2X4 LAY-IN CEILING SYSTEM AND TILES. COLOR: WHITE #2767. |
| AC-2 | ARMSTRONG CONTRACT INTERIORS STANDARD 2X4 LAY-IN MINIBOARD CEILING TILE AND GRID SYSTEM: PATTERN: CORTEGA #769; COLOR: WHITE |
| LOCKERS | REPUBLIC "QUIET" DESIGN, SINGLE TIER 12"W X 12" D X 72"H, OR 12"W X 12"D X 54"H AND DOUBLE TIER 12"W X 12"D X 36"H. (PER LOCKER). PROVIDE NON-LOUVERED DOORS WITH RECESSED HANDLE AND CONCEALED VENTS. NO LEGS, ON CONCEALED WOOD BASE. PROVIDE NUMBER PLATES, HASP FOR PADLOCK BY OWNER, LIFTING TRIGGER TYPE. ONE HAT SHELF APPROX. 9" DOWN FROM TOP OF LOCKERS. ONE DOUBLE-PRONG BACK HOOK AND 2 SINGLE-PRONG WALL HOOKS IN EACH COMPARTMENT. PROVIDE CONTINUOUS FLAT TOP. COLOR TO BE DETERMINED BY ARCH. |
| FEC (SEMI-RECESSED) | LARSON MODEL 2409-5R WHITE CABINET WITH CLEAR DOOR. TOP OF CAB 54" AFF. PROVIDE #10 ABC EXTINGUISHER |
| CABINET PULLS | KEA ADVERB # 759-488-00 CURVED MTL PULLS, 6" WIDE WITH MAT GREY (BRUSHED MTL. APPEARANCE) FINISH. PHONE (IN PITTSBURG) TO ORDER IS 412 747-0440 X1925 |

FINISH LEGEND NOTES

- ALL MATERIALS TO STORED AND INSTALLED PER MANUFACTURERS' SPECIFICATIONS.
- PROVIDE VINYL TRANSITION STRIPS WHERE DISSIMILAR FLOORING MATERIALS MEETS

Room Finish Schedule

● INDICATES PRIMARY FINISH MATERIAL
○ INDICATES SECONDARY FINISH MATERIAL USED AS AN ACCENT OR PATTERN

| RM NUM | ROOM NAME | FLOOR FINISH | BASE | WALL FINISH | CEILING | CLG. HT | REMARKS |
|--------|----------------------|--------------|-------|-------------|---------|---------------|---------------------------------------|
| 200 | WAITING | CONCRETE | VCT-1 | PT-1 | AC-1 | RE: TO R.C.P. | CHAIR RAIL, RE: FLOOR PLAN & DETAIL |
| 201 | COAT CLOSET | CONCRETE | VCT-1 | PT-1 | AC-1 | RE: TO R.C.P. | CEILING PT-3 |
| 202 | COMMUNICATION CLOSET | CONCRETE | VCT-1 | PT-1 | AC-1 | RE: TO R.C.P. | CEILING PT-3 |
| 203 | STAFF TOILET | CONCRETE | VCT-1 | PT-1 | AC-1 | RE: TO R.C.P. | CEILING PT-3 |
| 204 | STAFF WORKROOM | CONCRETE | VCT-1 | PT-1 | AC-1 | RE: TO R.C.P. | CEILING PT-3 |
| 205 | EXG. MECHANICAL ROOM | CONCRETE | VCT-1 | PT-1 | AC-1 | RE: TO R.C.P. | CEILING PT-3 |
| 206 | READING | CONCRETE | VCT-1 | PT-1 | AC-1 | RE: TO R.C.P. | CEILING PT-3 |
| 207 | DARK ROOM | CONCRETE | VCT-1 | PT-1 | AC-1 | RE: TO R.C.P. | CEILING PT-3 |
| 208 | TOILET/ CHANGE | CONCRETE | VCT-1 | PT-1 | AC-1 | RE: TO R.C.P. | CEILING PT-3 |
| 209 | ULTRA SOUND | CONCRETE | VCT-1 | PT-1 | AC-1 | RE: TO R.C.P. | BORDER TIGHT TO CEILING, CEILING PT-3 |
| 210 | EXG. MECHANICAL ROOM | CONCRETE | VCT-1 | PT-1 | AC-1 | RE: TO R.C.P. | CEILING PT-3 |
| 211 | CONTROL | CONCRETE | VCT-1 | PT-1 | AC-1 | RE: TO R.C.P. | CEILING PT-3 |
| 212 | C.T. SCAN ROOM | CONCRETE | VCT-1 | PT-1 | AC-1 | RE: TO R.C.P. | BORDER TIGHT TO CEILING, CEILING PT-3 |
| 213 | CORRIDOR | CONCRETE | VCT-1 | PT-1 | AC-1 | RE: TO R.C.P. | RE: INTERIOR ELEVATIONS |
| 214 | CHANGING | CONCRETE | VCT-1 | PT-1 | AC-1 | RE: TO R.C.P. | CEILING PT-3 |
| 215 | CHANGING | CONCRETE | VCT-1 | PT-1 | AC-1 | RE: TO R.C.P. | CEILING PT-3 |
| 216 | MAMMOGRAPHY | CONCRETE | VCT-1 | PT-1 | AC-1 | RE: TO R.C.P. | BORDER TIGHT TO CEILING |
| 217 | CLOSET | CONCRETE | VCT-1 | PT-1 | AC-1 | RE: TO R.C.P. | CEILING PT-3 |
| 218 | ELECTRICAL ROOM | CONCRETE | VCT-1 | PT-1 | AC-1 | RE: TO R.C.P. | CEILING PT-3 |
| 219 | (BUILDING) CORRIDOR | CONCRETE | VCT-1 | PT-1 | AC-1 | RE: TO R.C.P. | BY OWNER/ BUILDING STANDARD |

Door Schedule

| DOOR | SIZE | DOOR TYPE | FRAME TYPE | DETAILS | HDW | NOTES |
|------|---------------------------|-----------|------------|-----------------|-----|-----------------|
| 200 | 12'0" X 3'0" X 8'-8" | SC | WD A | 2 H.M. A B - 1 | 1 | 2, 6, 8, 9, 11 |
| 201 | 12'0" X 3'0" X 8'-8" | SC | WD A | 1 H.M. A B - 4 | 1 | 1, 6 |
| 202 | 12'0" X 3'0" X 8'-8" | SC | WD A | 1 H.M. A B - 7 | 1 | 1, 6 |
| 203 | 12'0" X 3'0" X 8'-8" | SC | WD A | 1 H.M. A B - 8 | 1 | 1, 6 |
| 204 | 12'0" X 3'0" X 8'-8" | SC | WD B | 1 H.M. A B - 4 | 1 | 1, 6 |
| 206 | 12'0" X 3'0" X 8'-8" | SC | WD A | 1 H.M. A B - 4 | 1 | 1, 6 |
| 207A | 12'0" X 3'0" X 8'-8" | SC | WD A | 1 H.M. A B - 6 | 1 | 1, 3, 6 |
| 207B | 12'0" X 3'0" X 8'-8" | SC | WD A | 1 H.M. A B - 6 | 1 | 1, 3, 6 |
| 208 | 12'0" X 3'0" X 8'-8" | SC | WD A | 1 H.M. A B - 8 | 1 | 1, 6 |
| 209 | 12'0" X 3'0" X 8'-8" | SC | WD A | 1 H.M. A B - 8 | 1 | 1, 6, 10 |
| 211A | 12'0" X 3'0" X 8'-8" | SC | WD A | 1 H.M. J K - 1 | 1 | 1, 6, 12, 13 |
| 211B | 12'0" X 3'0" X 8'-8" | SC | WD A | 1 H.M. A B - 5 | 1 | 1, 6 |
| 212 | PR. 12'0" X 3'0" X 8'-8" | SC | WD AA | 1 H.M. J Q - 9 | 1 | 3, 4, 6, 10, 13 |
| 213A | 12'0" X 3'0" X 8'-8" | SC | WD A | 2 H.M. A B - 1 | 1 | 2, 6, 8, 11 |
| 213B | 12'0" X 3'0" X 8'-8" | SC | WD A | 2 H.M. A B - 5 | 1 | 1, 6, 11 |
| 214A | 12'0" X 3'0" X 8'-8" | SC | WD A | 1 H.M. A B - 3 | 1 | 1, 6 |
| 214B | 12'0" X 3'0" X 8'-8" | SC | WD A | 1 H.M. A B - 11 | 1 | 1, 6, 10 |
| 215A | 12'0" X 3'0" X 8'-8" | SC | WD A | 1 H.M. A B - 3 | 1 | 1, 6 |
| 215B | 12'0" X 3'0" X 8'-8" | SC | WD A | 1 H.M. A B - 11 | 1 | 1, 6 |
| 218A | 12'0" X 3'0" X 8'-8" | SC | WD A | 1 H.M. A B - 11 | 1 | 1, 6, 10 |
| 218B | PR. 12'0" X 1'-4" X 8'-8" | SC | WD AA | 1 H.M. A B - 2 | 1 | 1, 6 |
| 217 | PR. 12'0" X 1'-4" X 8'-8" | SC | WD AA | 1 H.M. A B - 2 | 1 | 1, 6 |
| 218 | 12'0" X 3'0" X 8'-8" | SC | WD A | 1 H.M. A B - 10 | 1 | 5, 7 |

Door Schedule Notes

- FINISH OF DOOR(S) TO MATCH PLAM-1 (REFER TO FINISH LEGEND) NATURAL FINISH, UNSTAINED, SATIN VARNISH
- NATURAL FINISH (RE: NOTE #1) ON WAITING AREA SIDE AND STAIN TO MATCH EXISTING BUILDING CORRIDOR DOORS ON CORRIDOR 219 SIDE
- PROVIDE DARKROOM LIGHT SEAL
- LEAD LINED DOOR, FRAME AND HARDWARE TO HAVE 1/16" LEAD LINING
RE: FLOOR PLAN FOR REQUIRED WALL LEAD THICKNESS AS WELL AS RADIATION SHIELDING NOTES.
- DOOR, FRAME AND HARDWARE PROVIDED BY OWNER
- HARDWARE FINISH TO BE BRUSHED STAINLESS STEEL, UNLESS NOTED OTHERWISE
- FINISH OF DOOR(S) TO MATCH EXISTING DOORS IN BUILDING
- HARDWARE FACING INTO CORRIDOR 219 ONLY, IS TO MATCH EXISTING BUILDING HARDWARE FINISH
- DOOR TO NOT SWING PAST 90 DEGREES
- DOOR TO HAVE SOUND ATTENUATION SEAL AT JAMBS AND HEAD
- EGRESS DOOR, SHALL BE READILY OPENABLE FROM THE EGRESS SIDE
WITHOUT THE USE OF KEYS OF SPECIAL KNOWLEDGE PER OBCC SECTION 1017.4
- LEAD LINED DOOR, FRAME AND HARDWARE TO HAVE 1/16" LEAD LINING
RE: FLOOR PLAN FOR REQUIRED WALL LEAD THICKNESS AS WELL AS RADIATION SHIELDING NOTES.
- UNDERCUT DOOR TO ACCOMMODATE C.T. SCAN ROOM FLOOR THICKNESS

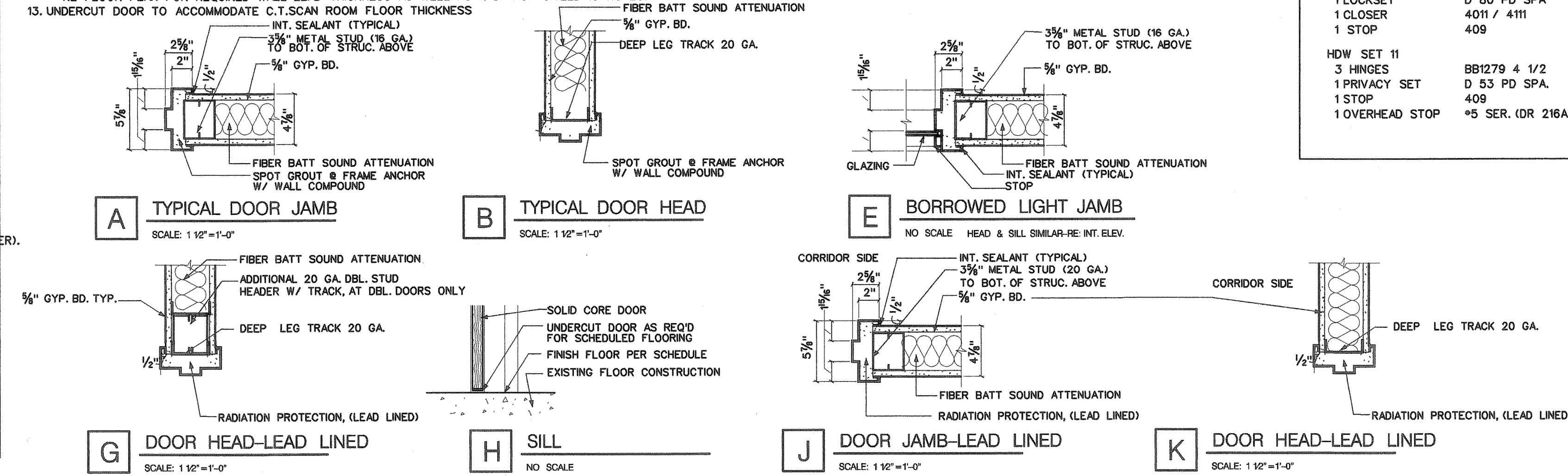

Door Frame Details/ Notes

- LEAD LINED DOOR FRAMES:
PROVIDE ADDITIONAL REINFORCEMENTS AND INTERNAL SUPPORTS TO ADEQUATELY CARRY WEIGHT OF LEAD LINED DOORS. PERFORM SUCH WORK PRIOR TO INSTALLATION OF LEAD LINING.

LINE INSIDE OF FRAMES WITH SINGLE UNPIERCED STRIP OF SHEET LEAD OF NOT LESS THAN SAME THICKNESS AS DOORS AND WALLS IN WHICH FRAMES ARE USED. FORM LEAD SHEET TO MATCH CONTOUR OF FRAME, CONTINUOUS IN EACH JAMB AND ACROSS HEAD. FORM LEAD SHIELDS AROUND AREAS PREPARED TO RECEIVE HARDWARE. FABRICATE LEAD LINING WIDE ENOUGH TO MAINTAIN AN EFFECTIVE LAP WITH LEAD OF ADJOINING SHIELDING UNITS.
REFER TO RADIATION SHIELDING NOTES FOR ADDITIONAL INFORMATION.

DOOR HARDWARE

FINISH (UNLESS NOTED OTHERWISE, REFER TO DOOR SCHEDULE):
1. LOCK SETS: US3 - SATIN STAINLESS STEEL
2. HINGES: US3 - SATIN STAINLESS STEEL
3. CLOSERS: US3 - SATIN STAINLESS STEEL

| PRODUCT | MFGR - SPECIFIED | ACCEPTABLE EQUALS |
|---------------------------|-------------------|------------------------|
| HINGES | HAGER | STANLEY, MCKINNEY |
| LOCKSETS | SCHLAGE D SER-SPA | NO SUBSTITUTION |
| CLOSERS | LCN 4011/4111 | SARGENT 351 |
| **TRIM | ROCKWOOD | HAGER, IVES |
| SEALS | NATIONAL GUARD | HAGER, PEMKO |
| **OVERHEAD STOPS | RIXSON | GLYNN-JOHNSON, SARGENT |
| CATCHES | IVES | TRIMCO, HAGER |
| ** HARDWARE SET SCHEDULE: | | |
| HDW SET 1 | | |
| 3 HINGES | BB1279 4 1/2 | 260 |
| 1 LOCKSET | D70PD SPA. | 260 |
| 1 CLOSER | 4011/4111 | AL |
| 1 OVERHEAD STOP | *5 SER. | 260 |
| HDW SET 2 | | |
| 3 HINGES | BB1279 4 1/2 | 260 |
| 2 DUMMY SETS | D170 SPA. | 260 |
| 2 CATCHES | 346 | 260 |
| 2 OVERHEAD STOPS | *55 SER. | 260 |
| HDW SET 3 | | |
| 3 HINGES | BB1279 4 1/2 | 260 |
| 1 PRIVACY SET | D 405 SPA. | 260 |
| 1 STOP | 409 | 320 |
| 1 OVERHEAD STOP | *5 SER. (DR 215A) | 260 |
| HDW SET 4 | | |
| 3 HINGES | BB1279 4 1/2 | 260 |
| 1 PASSAGE SET | D 105 SPA. | 260 |
| 1 STOP | 409 | 320 |
| 1 OVERHEAD STOP | *55 SER. (DR 201) | 260 |
| HDW SET 5 | | |
| 3 HINGES | BB1279 4 1/2 | 260 |
| 1 PASSAGE SET | D 105 SPA. | 260 |
| 1 CLOSER | 4011/4111 | AL |
| 1 STOP | 409 | 320 |
| HDW SET 6 | | |
| 3 HINGES | BB1279 4 1/2 | 260 |
| 1 LOCKSET | D 83 PD SPA. | 260 |
| 1 STOP | 409 | 320 |
| 1 AUTO DR. BOTTOM | 520A | AL |
| 1 SET LIGHT SEAL | 137N | AL |
| HDW SET 7 | | |
| 3 HINGES | BB1279 4 1/2 | 260 |
| 1 LOCKSET | D 70 PD SPA. | 260 |
| 1 STOP | 409 | 320 |
| HDW SET 8 | | |
| 3 HINGES | BB1279 4 1/2 | 260 |
| 1 PRIVACY SET | D 40 S SPA. | 260 |
| 1 STOP | 409 | 320 |
| 1 SET SOUND SEAL | 137N | AL |
| 1 AUTO DR. BOTTOM | 520A | AL |
| 1 OVERHEAD STOP | *5 SER. (DR. 203) | 260 |
| HDW SET 9 | | |
| 6 HINGES | BB1168 5" | 260 |
| 2 FLUSH BOLTS | 555 | 260 |
| 1 DUSTPROOF STRIKE | 571 | 260 |
| 1 DUMMY SET | D170 SPA | 260 |
| 1 LOCKSET | D53 PD SPA | 260 |
| 1 CLOSER | 4011 / 4111 | AL |
| 2 OVERHEAD STOPS | *5 SER | 260 |
| 2 AUTO. DR. BOTTOMS | 520A | AL |
| 1 SET SEAL | 137 | AL |
| 2 ASTRAGALS | 137N | AL |
| HDW SET 10 | | |
| 3 HINGES | BB1279 4 1/2 | 260 |
| 1 LOCKSET | D 80 PD SPA | 260 |
| 1 CLOSER | 4011 / 4111 | AL |
| 1 STOP | 409 | 320 |
| HDW SET 11 | | |
| 3 HINGES | BB1279 4 1/2 | 260 |
| 1 PRIVACY SET | D 53 PD SPA. | 260 |
| 1 STOP | 409 | 320 |
| 1 OVERHEAD STOP | *5 SER. (DR 216A) | 260 |

William Andrews Architects

Architecture • Interior Design • Construction Services

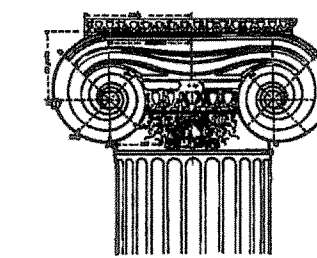

6631 Commerce Parkway, Studio B
Dublin, Ohio 43017
Phone: 614-766-1117
Fax: 614-766-2023

E-mail: WAarch@aol.com

All drawings and written material appearing herein constitute the original and unpublished work of the Architect and may not be duplicated, used, or disclosed without the prior written consent of the Architect.
© 1997 William Andrews Architects

GENERAL DOOR AND HARDWARE NOTES

- DOOR & DOOR HARDWARE NOTES**
- EGRESS DOORS SHALL BE READILY OPENABLE FROM THE EGRESS SIDE WITHOUT THE USE OF KEYS OR SPECIAL KNOWLEDGE PER OBCC. SECTION 1017.4.1 THROUGH 1017.4.1.2.
- FIRE DOOR ASSEMBLIES SHALL BE LABELED PER THE REQUIREMENTS LISTED IN OBCC SECTION 716.2
- FIRE DOOR ASSEMBLIES SHALL BE SELF CLOSING PER OBCC SECTION 716.5.
- SAFETY GLAZING CONFORMING TO THE REQUIREMENTS LISTED IN OBCC SECTION 2405.1 SHALL BE INSTALLED IN ALL HAZARDOUS LOCATIONS, SUCH AS DOORS AND IN ADJACENT PANELS IN THE DOOR PLANE, AS PER OBCC SECTION 2405.2.

FINISH FLAME SPREAD NOTES

UNLESS OTHERWISE NOTED, INTERIOR FINISHES AND TRIM SHALL HAVE THE FOLLOWING FLAME SPREAD RATINGS IN ACCORDANCE WITH OBCC SECTION 803:

| STAIRWAYS | CLASS I |
|-----------|-----------|
| CORRIDORS | CLASS II |
| ROOMS | CLASS III |

Thermal and Sound Insulation Requirements:
EXPOSED FLAME SPREAD <25; SMOKE <450 PER OBCC 722.2
CONCEALED FLAME SPREAD <75; SMOKE <450 PER OBCC 722.3

JASONWAY IMAGING CENTER

FEB. 6th, 1998 PROJ. No. : 97045

| REVISION | NO. |
|----------|-------|
| REVISION | NO. 1 |
| REVISION | NO. 2 |
| REVISION | NO. 3 |
| REVISION | NO. 4 |
| REVISION | NO. 5 |
| REVISION | NO. 6 |

FINISHES AND SCHEDULES

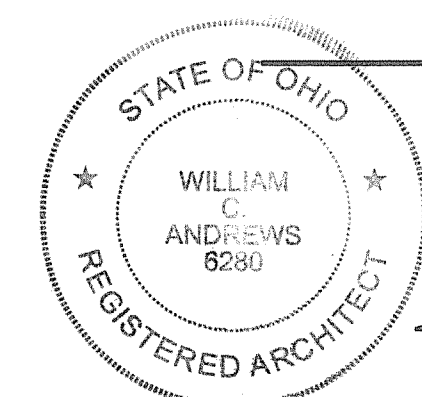

A-06