

This drawing and the material appearing herein, constitute the original and unpublished work of Feinknopf Macioce Schappa Architects, Inc. and may not be used on any project for any purpose, nor may the same be copied (except by those governmental agencies required by law), or disclosed without written consent of the architect.

© COPYRIGHT FEINKNOPF MACIOCE SCHAPPA, ARCHITECTS, INC. 1995

PROJECT #	95062-01	PROJECT MANAGER	DLAB
DATE	7-10-1996	DRAWN BY	MMP
SCALE	1/16" = 1'-0"	REVIEWED BY	DLAB

GENERAL NOTES:

1. FINISHED INTERIOR MASONRY WALLS ARE TO RECEIVE 5/8" GYPSUM WALLBOARD FINISH OVER 1/2" METAL FURRING
2. ALL INTERIOR PARTITIONS ARE TO BE CONSTRUCTED OF 3 5/8" METAL STUDS LOCATED 1'-4" ON CENTER WITH 5/8" GYPSUM WALLBOARD FINISH ON BOTH SIDES, UNLESS NOTED OTHERWISE
3. THE GENERAL CONTRACTOR IS TO REINFORCE, BRACE, AND PROVIDE ADEQUATE BLOCKING AND SUPPORT AS MAY BE REQUIRED AT WALLS AND PARTITIONS THAT ARE TO RECEIVE WALL-MOUNTED EQUIPMENT (CABINETS, COUNTERTOPS, CLOSET RODS, SHELVING, CURTAIN TRACKS, TOILET ROOM ACCESSORIES, LIGHT FIXTURES, OWNER-FURNISHED EQUIPMENT, ETC.)

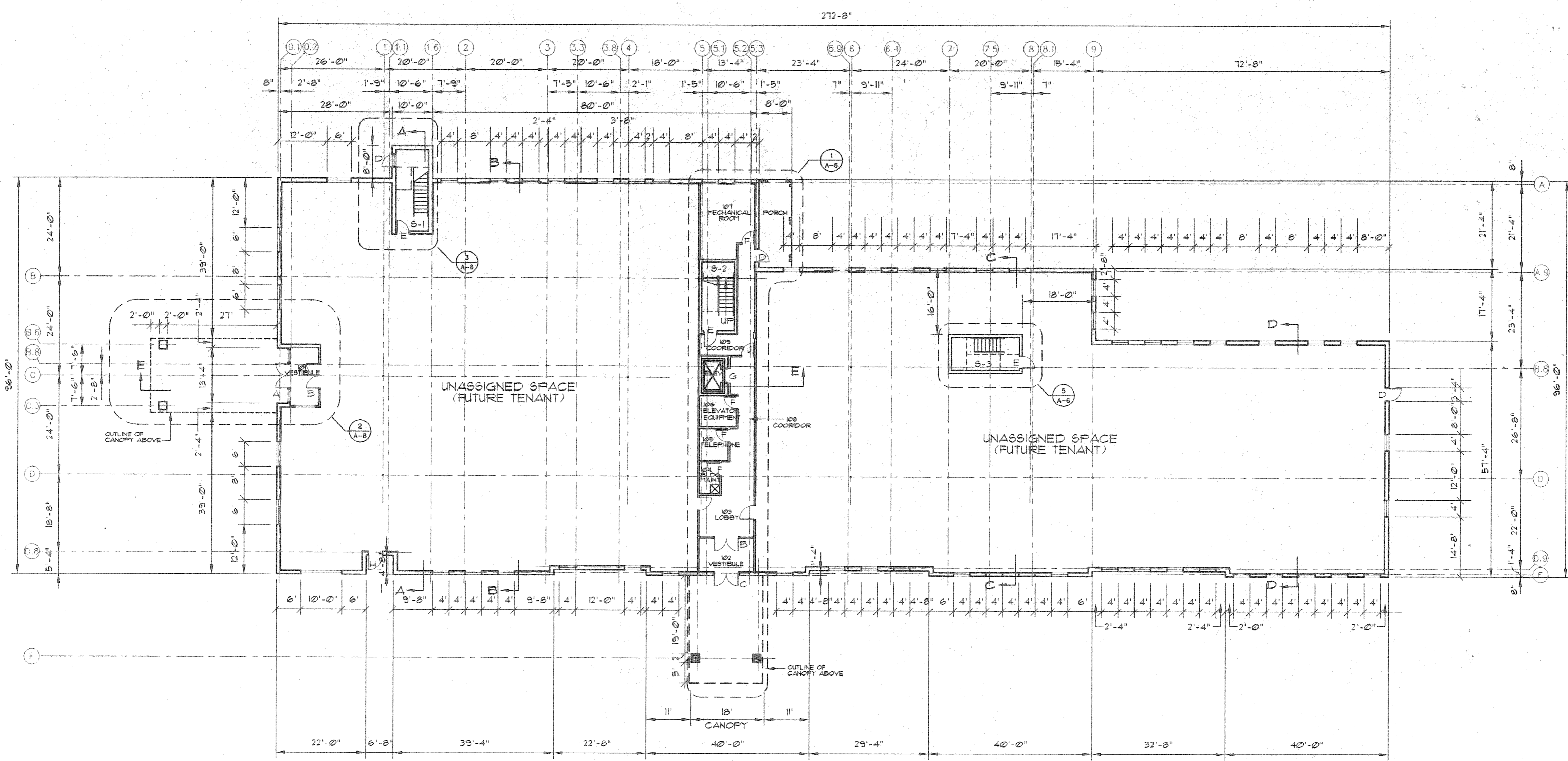

FIRST FLOOR PLAN
AREA: 21565 SF

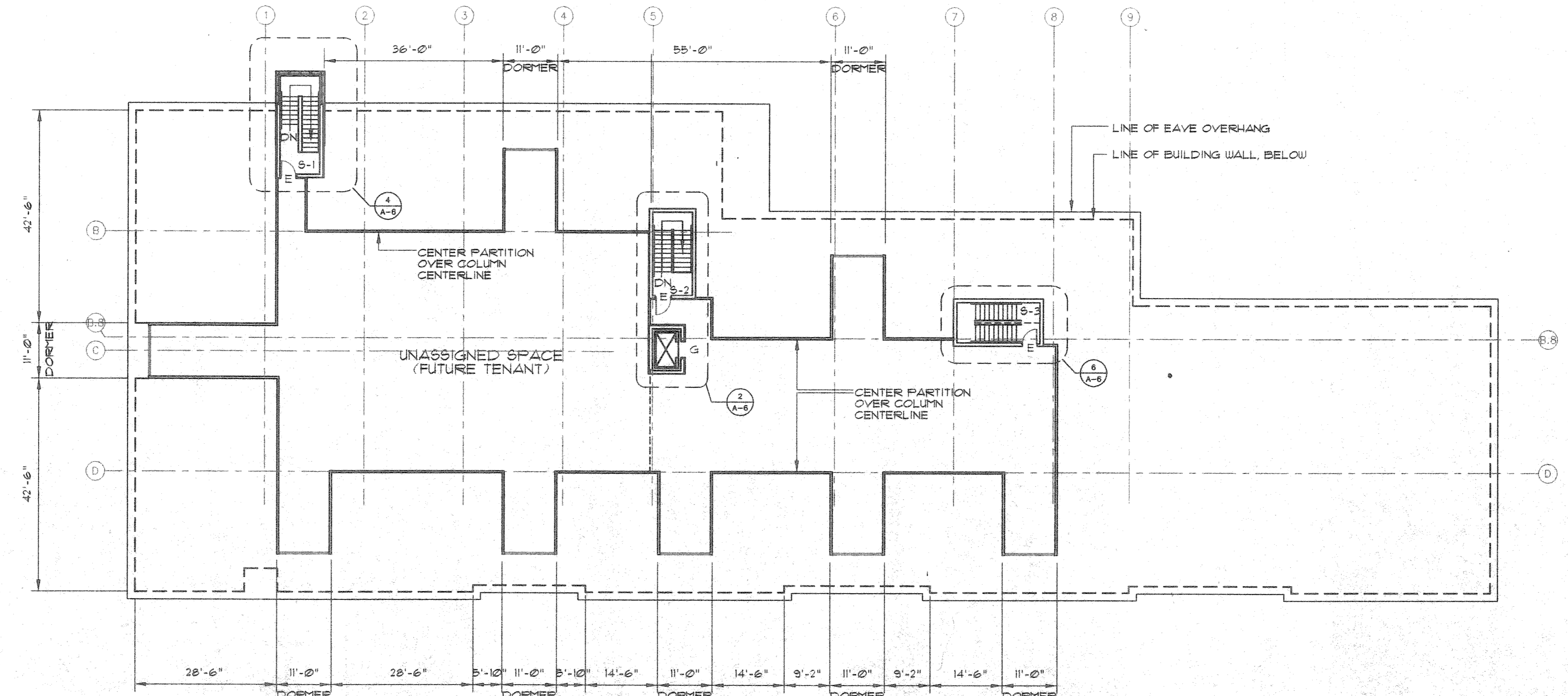

SECOND FLOOR PLAN
AREA: 7914 SF

NO.	REVISION DESCRIPTION	DATE

**FEINKNOPF
MACIOCE
SCHAPPA
Architects, Inc.**

274 Marconi Boulevard, Columbus, Ohio 43215
tele (614) 221-5192 fax (614) 221-5001

JASONWAY MEDICAL
OFFICE BUILDING

